MISSING STUDENT FOUND IN HUB

THE WEATHER

Boston and Vicinity: Unsettled; probably rain or snow late tonight and Wednesday; rising temperature; increasing south to southwest winds.
Sun rises at 7:13; sets at 4:34.
Moon rises at 9:55 a. m.
High tide at 2:30 a. m.; 3:15 p. m.
Temperatures: Maximum, 42, at 2:30 p.m. minimum, 4 at 2 a. m.; average 31 at 2:30 p. m. 12.
Light all vehicles at 4:30 p. m.

BOSTON AMERICAN

LARGEST EVENING CIRCULATION IN NEW ENGLAND

COMPLETE STOCKS NIGHT

VOL. 18—No. 242 Copyrighted, 1922, by International News Paper Co. BOSTON, TUESDAY, JANUARY 3, 1922 Registered in U. S. Patent Office. PRICE THREE CENTS

Girl Describes Attack at Pelletier Trial

NEGRO SELECTED FOR LOUD JURY

Mobs Terrorize Belfast; 2 Killed

Today

For Learn to Listen Napo Did Not Nice Wooden Cars "Libe Not for India

—Arthur Brisbane

(Int. 1922 by Star Co.)

This begins the working year. Most looking for success anses of many employes will ensod New Year suggestion in sertisement published last Sut Mr. Simon, who did many thing change and monopolize thothwest corner of Thirty-ei street and Fifth avenue New York, wants a first young advertising m He wants the usual s, knowledge of English, erchandise, plus ambition, he especially wants "one thin make suggestions and LIS to suggestions."

That ing part is the rare, valuable ity. The good listeners, whe employers or employed, (or small, are those that go a William M. Laffan became of the Sun. He could listen. J. Pulitzer was a born listener, W. R. Hearst, whose publishinginess of $80,000,000 a year, hip without a partner, is the bi in the world, will listen fours, drumming with his fingeraying not a word, and storup anything worth while.

Those n mental wheels revolve andow off suggestions, good and are valuable in the hands of listeners—more valuable ofte the listeners than to themselve is the power to listen, remed and act that really counts.

A little ins makes many employers toin to listen. They lose half value of their men, "I know theiness" is the cry of big and But nobody knows his brain everybody worth while is ing and learning to the last da

Napoleonew a good deal, about war sally. But when he was planning to invade England with ng ships he said, "I'll give Americas one minute." He ot listen, and the American away. It was Fulton, who ctuave taught Napoleon to builmships and travel across to and, regardless of the wind. Napoleon had listened that is, it might have changed their of history, and he might d have seen Saint Helena. Lto "listen to suggestions" wir you be employer or hirolini thank Mr. Simon for a good Near's suggestion.

In an ited railroad accident in York, some were killed and mismashed in an obsolete, frazhaky wooden car forty-three yold. Of course it crumpled up a matchbox, when another car it.

That happecause cars forty-three years eslp pay dividends. With public prahip, such an accident wouldow a party out of power. Publficials would use steel cars to otect their jobs. Private ow use forty-three-year-old woo cars to protect their dividen that is the story.

India, wank Ireland's success, may dre for a republic. And Ghandino says "no violence, only ive resistance," is to divide thwer with the Mohammedans.ose prophet had violence as the remedy. It will be like hitg up a passive bump-backedlian cow with a bloodthirsty ger—rather poor team for ste pulling.

The Indiand Irish problems are totally dent, conflict in religion is the dfaint resemblance. For seven hred and fifty years the Irish hatiked of liberty and fought for i In five thousand years of thrature of India the word "liber is never found. With vaguoarnings, arrogant, destructive ans distinctions, shrinking fr reality, fake Mahatmas inatior real scientists, India has aar background for freedom. Wit not so, a handful of Englhen thousands of miles away ld not have held down 300,000 Indians for so long.

The Asiatiote each other, fortunately for white races more than they hthe white races. India, luckily England, has no real fighting ers. She has millions taught tgh centuries that they are infeand unclean, and a few who t themselves superior, and h never done anything to prove You can't make much of that bination and certainly not a Fulic.

PRISONER'S WIFE GIVES ADVICE TO COUNSEL

Colored Caterer First of Race to Serve in Murder Trial in Massachusetts

Jurors to decide the fate of Clarence W. Loud on the charge of murder were picked as follows:

1—Wayne K. Little of Cambridge; bookbinder.

2—Edward A. Bowen of Malden; musician.

3—W. Lloyd Marshall, colored, of Newton; caterer.

4—Edward J. Hopkins of Cambridge; plumber.

5—Henry A. Martell of Concord; chauffeur.

W. Lloyd Marshall, colored, a Newton caterer, was accepted today as the third juror of the "twelve good men and true" to decide the guilt or innocence of Clarence W. Loud of Melrose in the slaying of Patrolman James A. Preston of Wakefield.

He is the first man of the colored race ever to sit on a murder panel in a Massachusetts court.

He is also the first colored man ever on a jury in any case in the Superior Criminal Court at East Cambridge, where Loud, smiling and collected, went on trial for his life today.

Mrs. Loud, who sat in the bar enclosure with her husband's counsel, played a prominent part in the selection of the jurors.

Two jurors had been accepted when the name of W. Lloyd Marshall was called by a court officer, Marshall rose. A thrill of astonishment ran around the courtroom when it was

Continued on Page 5, Column 3.

Loud on His Way to Cambridge Court

In Custody of Officer J. Willard Jones He Walks Through Street

CLARENCE W. LOUD AND OFFICER JONES

When this picture was taken today by a Boston American photographer, the prisoner showed no signs of worry over his fate. Shackled to the officer, he calmly walked to the courtroom.

MISSING STUDENT FOUND

Bowdoin College Youth Plans to Work as Bell Boy at Harvard Club Here

Arthur M. Tower the 18-year-old Bowdoin College student missing since last Friday was located in the Harvard Club here today through a postal he sent to the janitor where he had been stopping at while at Bowdoin.

In a telephone communication Tower explained that he failed to leave word of his sudden disappearance as a result of several reasons which he refused to enumerate. He explained he intended to work at the Harvard Club as a bell boy and attend night school.

While in school Tower told his fellow students his life ambition was to become a college professor.

While spending the holidays in Portland, Me., he disappeared. Scores of students in Portland conducted a week-end search for him. At one time it was believed he had ended his life. It was believed he had become discouraged as a result of low marks in several studies.

A cousin of the missing boy left Portland for Boston late today to try and induce Tower to return.

GIRL TELLS OF BRUTAL ATTACK

Miss Bennett, at Pelletier Trial, Relates How She Was Beaten

Miss Agnes M. Bennett, a pretty and spirited young woman of No. 25 South Russell street, West End, was one of the principal witnesses today against District Attorney Joseph C. Pelletier, who is on trial before the Sureme Court for alleged malfeasance, misfeasance and nonfeasance.

Miss Bennett testified in the John F. Prendegast case, one of many cases being pressed against Pelletier by Attorney-General J. Weston Allen.

In this affair, Allen charges, Pelletier, from improper motives, not pressed a case against Prendegast after the young man had been convicted in the lower court of "accosting" Miss Bennett in an insulting manner.

The alleged "accosting" took place on Warren Bridge while she lived in Charlestown, according to Miss Bennett, and was on the night of April 17, 1916.

She told the justices of the Supreme Court that Prendegast insisted on walking shoulder to shoulder with her; addressed insulting remarks to her; struck her on the nose and the top of the head, and chased her about the bridge when she tried to dodge his unwelcome attentions.

NOL PROSSED IN 1919.

A large part of her story on the stand was given up to telling of an alleged interview with Pelletier in the effort to have the charge against Prendegast pressed in the higher court, after he had appealed.

Court records introduced today showed that the case was nol prossed in December, 1919.

Chief Justice Rugg today handed down a court order explaining why the court had overruled Pelletier's various motions questioning the court's jurisdiction.

He stated that the trial of the District Attorney was distinctly a prerogative of the court, and that Pelletier had no right to demand legislative action instead of court action, because he was elected only by a district and not by the entire Commonwealth.

Prior to this order Senator James A. Reed, senior counsel for Pelletier, had filed briefs attacking the character of many of the charges of Attorney-General Allen.

Reed, in a lengthy brief, crammed with citations, declared that many of the charges pressed by Attorney-General J. Weston Allen were contradictory.

He said others never should have

Continued on Page 6, Column 1.

Henry N. Nielsen

H. Johnson, formerly No. 28 Shirley St. Your mother dead. Wire home. Phone Main 5180, City Editor.

Wine Stolen From Home of Elihu Root

By Associated Press.

Utica, N. Y., Jan. 3.—A reward of $1,000 advertised in local papers for the arrest and conviction of thieves who recently robbed the residence of Elihu Root on College Hill, Clinton, discloses the fact that the thieves took from the house a choice stock of wines, some of which were of great age and rare vintage.

The value of the stock is not known, as Mr. Root and members of his family are in Washington, but it is said to amount to many thousands of dollars.

CONGRESS ADJOURNS TO PAY HONOR TO PENROSE

Washington, Jan. 3.—The death of Boise Penrose, senior Senator from Pennsylvania, was formally announced in the Senate today by Senator Lodge, the Republican leader, and in the House by Representative Butler, dean of the Pennsylvania delegation. Both houses after adopting resolutions of sorrow and regret adjourned.

ASK U. S. AND BRITAIN TO MEDIATE ON SHANTUNG

Washington, Jan. 3 (By the Associated Press).—Arthur J. Balfour and Secretary Hughes have been approached by the Chinese arms delegation regarding the existing deadlock with the Japanese on Shantung and have been asked to mediate, it was learned today on high authority.

NAVY TO INVESTIGATE OUTBREAK IN SHANGHAI

Washington, Jan. 3.—The Navy Department today announced that a court of inquiry had been ordered to investigate the disturbances at Shanghai, China, between American sailors and Italians, which resulted in the injury of a number of Americans and the death of one.

NAMES FLETCHER AS ENVOY TO BELGIUM

Washington, Jan. 3.—The nomination of Undersecretary of State Henry R. Fletcher of Pennsylvania to be United States Ambassador to Belgium was announced at the White House this afternoon.

UNITED SHOE HEARING WILL COME UP JAN. 10

Washington, Jan. 3.—Argument in the United Shoe Machinery case was set today for January 10 by the United States Supreme Court. This case involves the issue whether the company is a monopoly under the anti-trust law.

TODAY'S BANK STATEMENT.

N. Y. bank clearings	$888,700,000
N. Y. bank balances	71,900,000
Boston bank clearings	56,000,000
Boston bank balances	18,000,000
N. Y. Federal Reserve Bank, credit	65,200,000

Deposit Your DIVIDEND CHECK With a Strong Bank

MASSACHUSETTS TRUST COMPANY

Member Federal Reserve System

"The Bank of Personal Service"

55 Federal Street

235 Huntington Avenue

Resources Over Sixteen Million

SOLDIERS FIRE ON RIOTERS

Armored Cars and Bayonets Stop Slaughter and Looting of Stores

By International News Service.

Belfast, Jan. 3.—Mobs held this city in a reign of terror throughout the night. Heavy detachments of soldiers battled the mobs in an effort to clear the streets and restore order.

The soldiers fired upon the mobs and used bayonets. Armored cars are patrolling the streets.

Up to noon two men had been killed and many wounded. Crowds of men, drunk with whiskey, seized looted stores, fought the police and soldiers until a dozen armored cars drove up on the sidewalk and threatened to rush them down. The crowds dispersed only to gather in some new quarter.

Time and again the soldiers fixed bayonets or fired volleys over the heads of the rioters. After midnight all lights were extinguished in the city. Tremendous property damage was done.

In some districts all the windows on both sides of the streets were smashed.

Belfast, Jan. 3 (By Associated Press).—The Hibernia Hall at Ekrns, County Tyrone, was sized today by a party of Sinn Feiners. One section of the party held a Sinn Fein court at the old schoolhouse, and others visited homes of Catholics and demanded their

Continued on Page 6, Column 1.

How a Sale or a Trade Is Most Easily Made

Three things are involved—something salable, some one to buy, some medium of bringing seller and buyer together.

If you have the first, the other two are at hand.

The perfect medium in Boston is The American, whose "For Sale" columns reach a bigger audience of worth-while buyers than any other evening newspaper in New England.

No time is lost or much expense involved in effecting such sales. All that is needed is a concise want ad. Write it and leave it with or

Telephone It to The Boston American

Boston's Want Ad Directory

Main 5180

DE VALERA REJECTS COLLINS COMPROMISE

Dublin, Jan. 3.—A compromise on the Irish peace treaty, by which the pact would be ratified by Dail Eireann with the understanding that Eamon De Valera would continue to lead the opposition against the provisional government established under its authority, was suggested to Dail Eireann this afternoon by Michael Collins, but De Valera rejected it.

KING ALFONSO IS NOT COMING TO U. S.

Washington, Jan. 2.—The Spanish Embassy today denied that King Alfonso planned a visit to the Western Hemisphere, which, according to reports, was to have included a tour of the United States and of several South American countries.

"Seeing Is Believing"

It is much easier and very much more satisfying to SEE all the news in pictures than merely to read it. You can do BOTH in the Boston Daily Advertiser, New England's only picture newspaper.

CURLEY GIVEN OVATION IN NEW YORK CHAMBER

New York, Jan. 3.—Personal congratulations to Mayor Hylan for a remarkable victory for popular government, "hailed as such through out the length and breadth of the United States" were voiced by Mayor-elect James M. Curley of Boston, whose unexpected appearance in the Board of Estimate Chamber today turned a rather ordinary meeting into a gathering that rang with applause.

167 ACCUSED OF DRINKING GO TO COURT

Liquor cases made today's session of Municipal Court a busy one.

One hundred and nineteen men, arrested on charges of drunkenness in connection with greeting the New Year, were released without arraignment. Forty-eight men and six women, similarly accused, were held for court.

Patrolman Flanagan, who toured the South End disguised as an Elevated inspector and carried a lighted lantern, had several men in court. He accused them of making sales of liquor.

Lewis Berman of Harrison avenue appealed a fine of $100. Nate Tattleman, Jacob Gahm and Jacob Cohen had their cases continued to January 12. The cases of Samuel Blech and William Weiner went over to January 6 to permit the liquor to be analyzed.

Joseph Anti, proprietor of a fruit store on Dover street, paid $100. George Saylon, who conducts a fruit store on Dedham street, was fined $100.

When William Divine of Columbus avenue was charged with stealing cards from an auto parked on St. Botolph street he said he was drunk all the day in question and didn't remember about the card incident. The drunkenness charge was filed. He was held in $200 when he appealed a fine of $50 on the larceny charge.

K. OF C. EVENING SCHOOL

Second Term Begins Tues. Eve., Jan. 10. Register Now. 139 Mass. Ave.—Adv.

200 FALL AS STAND AT NEWPORT COLLAPSES

Newport, R. I., Jan. 3.—Two hundred spectators at the Rogers High School Alumni basketball game in the State Armory were thrown into a struggling mass of tangled humanity when a temporary grandstand at the west end of the drill shed collapsed. One young woman fainted and was taken home. A young man suffered injuries to an arm.

Wit Miss Helen Negus kindly communicate with her brother. Very important. JOS. NEGUS, Hotel Westminster.

U. S. CONSUL CLEARED IN MAINE ESTATE CASE

Washington, Jan. 3.—Under a decision of the Supreme Court of the United States today, James Lynn Rogers, American Consul-General at Shangai, was relieved of responsibility on a surety bond of $4,000 as Consul-General, from charges of mishandling the estate of Henry H. Cunningham of Belfast, Me., who died in Shanghai. The estate was valued at $50,000.

PICKFORD DIVORCE "WORST OF ITS KIND"

Carson City, Nev., Jan. 3.—Mary Pickford's divorce from Owen Moore was "the worst of its kind and should be the last of its kind," Attorney-General L. R. Fowler declared in a closing brief filed in the Supreme Court here today in his action to have the decree set aside.

PENNSYLVANIA CRUDE OIL IS CUT 50 CENTS

Pittsburgh, Jan. 3.—The price of Pennsylvania grade crude oil was reduced 50 cents a barrel today to $3.50. Other grades were cut as follows: Corning, 25 cents to $2.15; Cabell, 25 cents to $2.35; Somerset, 25 cents to $2.15; Somerset light, 25 cents to $2.40, and Ragland, 10 cents to $1.15.

BETTER TREAT THAT COLD

with Father John's Medicine promptly. It has had over 60 years' success for colds and coughs. No dangerous drugs.—Adv.

SEVEN PERISH WHEN QUEBEC HOME BURNS

Lamp, Filled With Gasoline by Mistake, Explodes, Destroying House

Amos, Que., Jan. 3.—Seven persons, Joseph Perron, Sr., his sister-in-law, Mrs. Edmond Perron, and her five children perished when the Perron homestead, eighteen miles from here, burned today.

Fire followed the explosion of a lamp, filled by mistake with gasoline.

Edmond Perron and two other children escaped by jumping into a snow bank. Their clothing was in flames.

PHOENIX PEOPLE TOLD TO FLEE FROM FLOOD

Phoenix, Ariz., Jan. 3.—All residents of the northwestern portion of Phoenix were notified by the sheriff's office and police today to leave their homes because of danger from flood waters from Cave Creek. The flood waters broke through the Arizona and Grand Canals, two large arteries of the Salt River valley irrigation district, north of Phoenix, last night.

HEEL MAKERS WALK OUT IN HAVERHILL

200 Workers in 20 Factories Strike at 10½ P. C. Wage Cut and Open Shop

By Associated Press.

Haverhill, Jan. 3.—Wood heel makers in twenty factories walked out today when, upon their arrival at the plants, they found price lists posted providing for a 10½ per cent. cut in wages and no recognition of the union.

Only about 200 workers were affected by the walkout today, so great has the industrial depression cut into the activities of the firms which normally employ about 1,700.

David Bancroft, agent of the union, appealed to the Mayor and City Council to take steps to investigate and settle the controversy.

ROSLINDALE MAN IS HURT WHILE SLIDING

Roy Borden, married, of No. 84 Lundale street, Roslindale, is in a serious condition at the Faulkner Hospital as a result of a coasting accident. Borden's sled crashed into the sled of Miss Jessie A. Kent, who was cut and bruised. Borden was removed to the hospital, where it was found he had received a fractured skull.

FAIL TO AGREE ON SCIENTIST TRUSTEE

Litigation to Remain on Court List While Another Effort Is Made

Directors of the First Church of Christ, Scientist, and the trustees of the Christian Science Publishing Company have been unable to agree on a choice for a temporary trustee. Attorney Buffum, of counsel for the directors, informed Judge Crosby in the Supreme Court today.

Attorney Buffum said another conference would be held, and asked that the Christian Science litigation remain on the list, to which Judge Crosby agreed.

MAINE'S "ABSENT VOTING" LAW BECOMES EFFECTIVE

Augusta, Me., Jan. 3.—The constitutional amendment, which permits absent voting, submitted by the last Legislature and ratified at a special election in September, became effective today. The new law provides that an voter who has filed an application for an absent voting ballot with the clerk of the city or town in which he is registered, may vote by mailing or delivering the ballot to that official

MAN'S FINGER BITTEN OFF IN WOBURN FIGHT

Laborer Also Badly Slashed During Scrap in Bunkhouse

Charles Reagan, a laborer employed at the New England Fertilizer Company plant at Woburn, was badly slashed about the back and had one of his fingers bitten when he engaged in an altercation today with another laborer, whose name is not known by the policemen in charge the Woburn Hospital his condition, police say, is grave.

The row took pla the bunkhouse where many laborers of the plant are housed started merely as a verbal ment. Suddenly the unidentified, who is said to be a Portuguese Reagan came to blows and is said to have been drawn by Portuguese.

The two men rolled the bunkhouse floor in a terrific struggle, when suddenly the Porte is said to have seized one of an's fingers between his teeth bitten it off completely. At the time he is alleged to have slashagan's back twice with the knif

Before other lab could interfere the Portuguese fled from the bunkhouse and had pared. Police are conducting search for him

Every year since 1909 the business of this unique store has gone ahead by leaps and bounds. The year just completed shows a distinct increase over last year and (Annex excluded) is ten times that of 1912—TEN TIMES THAT OF TEN YEARS AGO. It's a store always busy, which is the wonderment of business men 24 selling days, goods given away after 30 selling days. Witness the bargains it forces at FIRST price.

Filene's Automatic Bargain BASEMENT

The Filene Basement is the largest store of its kind the world (specializing only in bargains in ready-t wear clothing for all the family). 7,009,247 articl were sold last year. 3360 women's dresses at $14 were so here in one day last November. Here originated and w first used the famous automatic plan—low first prices or y lose ¼ after 12 selling days, ½ after 18 selling days, ¾ aft 24 selling days, given away after 30 selling days. Witne the bargains it forces at FIRST price

Tomorrow is our 13th anniversary!

—on Jan. 4, 1909, the Filene Automatic Bargain Basement opened—first store of its kind in the world!

Less than cost of resoling old shoes!

2016 pairs women's high or low shoes

shoes like above $1

High or low—black, tan or gray—pumps, oxfords, ties, lace or button high shoes—patent leather, dull, brown or combinations—Costs more to resole old shoes—buy several pair and save more! Sizes 3 to 7—AA to D widths in lot. WEDNESDAY.

$1 some "2nds" sizes 3 to 7 all with high heels

and for 13 years have you heard anywhere of such values?

YES!—297 women's good wool COATS

$5 four shades of brown woolly, warm and good looking

Size	14	16	18	36	38	40	42
Quantity	14	74	41	87	36	33	12

swaggery coats $5

Swaggery, woolly coats, always in fashion, but not always so LOW! Half lined—nickel buckle belts, raglan shoulders, double stitched, etc., in sizes 16 to 42 in lot. NOTEWORTHY saving!! WEDNESDAY.

just 157 infants' WHITE coats at $1.69

chinchillas corduroys

Fine white corduroy or chinchilla—all lined—easy to keep clean (no ironing) and all sizes up to 3 years. Come early WEDNESDAY!

288 infants' hand-made toques 50c

3212 good silver plate teaspoons

Only 60c if you buy 'em by the half dozen! SAVE! 10c

For cost of good cotton shirts—

men's good SILK shirts

silk shirt $1.95

also fibre silks or silk with cotton $1.9[5] (2nd

Rare savings these days SILK shirts for $1.95 also fibre silks and s and cotton—Jers crepes, Shantung, E lish broadcloths, fi silks—white or stripes excellent choosing morrow, WEDNE DAY.

For 806 early MEN

Big sizes, some with fur collars

159 GIRLS' big warm coats

girl's coat $5

Imported mixture coats for girls for a five dollar bill—isn't that typical Filene Basement value?

$5

Also sport cloths and other mixtures—fully lined—better get here early! Sizes 7 to 16 in lot. WEDNESDAY.

All corduroy lined for VALUE!

152 big boys' wool mackinaws

Rich, woolly plaids with corduroy linings—unusual ones in HIGH priced garments, big collars and pockets—big sizes 8 to 17 in lot.

$4.85 SAVE!

42,017 men's and women's good handkerchiefs (2nds) 5

women's fine SAMPLE muslin underwear

362 pcs. at 50c
432 pcs. at 75c
469 pcs. at $1
676 pcs. at $1.50
162 pcs. at $2

Fine muslin bloomers for 50c; lace trimmed petticoats $1, and so run the values through the lot according to kind and fine finish. Nicely embroidered or trimmed with fine laces—fine quality muslin or nainsook. Buy a supply! *Ready Wednesday at 9—*

nightgowns or skirts bloomers envelope chemises some soiled—SAMPLES

First time ever---so low

806 women's good slip-on sweaters

frilly sweater like this 95c

95c *come early tomorrow*

Slip-on or ripply sweaters in a gay assortment of sporty colorings—sizes for misses, too! Tomorrow.

boy's good shoes like this $1.85—WEDNESDAY

349 prs. boys' good scout shoes

Also brown storm shoes—boys' and youths' sizes sturdy uppers and strong, firm soles—sizes 1 to 5½ in lot. One style like the picture! WEDNESDAY.

$1.95 come early

For 319 early cash-wise men

men's mocha gloves

Here's one of the best wearing gloves—here at savings! Grey or beaver. WEDNESDAY.

$1.95 SAVE!

Soft, suede-like m with the pos spear backs and seam sewing, early WEDNESDA

and hundreds of other bargain lots

One Year Ago Today We Published

the following in the principal cities from Boston to San Francisco

UNITED STATES GOVERNMENT BONDS

NOTHING IS SAFER. In the case of persons with incomes subject to heavy surtax, nothing is more attractive, considering safety and yield, than the tax exempt issues. They MAY temporarily sell lower, but are NOW VERY CHEAP. They will eventually sell at much higher prices. They yield from 4 per cent. to 7 per cent. We make a specialty of these Bonds. We keep a supply on hand for immediate delivery. We shall be glad to explain the merits of the different issues upon application.

From 1914 through 1918 the world, from a financial point of view, SPENT its savings and "WASTED" its labor. During and after the war there was great INFLATION and undue extravagance. The relations between the nations were broken and have not yet been readjusted. In this country there was an orgy of waste and extravagance.

The inevitable results have followed. Price bubbles have burst. Such commodities as sugar, coffee, rubber, copper, cotton and wool have shrunk more than one-half. Borrowers have been forced to sell. "Rich" people to protect their business have had to sell their securities. Prices of securities have shrunk from 25 per cent. to 50 per cent.

BUT most of the inflation is "out." The nations of the world will undoubtedly, before many months, readjust their relations. Necessit is compelling economy instead of extravagance. Expansion has ceased. The time to buy is when other people must sell, for then the buyer best serves himself and the community.

Owing to "Forced Liquidation" Government bonds, municipal bonds and other sound securities are selling at below normal values; and we believe that,

For SMALL or LARGE INVESTORS WHO HAVE SAVED CASH,

"THE BARGAIN COUNTER" FOR SECURITIES IS NOW OPEN

There are three KINDS of CORPORATIONS whose Bonds and Stocks are especially attractive:

The Corporation which has not unduly expanded during these last years and which has NO FLOATING DEBT.
A prominent one is the
UNITED STATES STEEL CORPORATION
Having 91,000 Common stockholders

The Corporation whose long history shows that its EARNINGS are not only SUFFICIENT, but CONSTANT, through periods of depression or activity. A conspicuous example is the
AMERICAN TELEPHONE & TELEGRAPH CO.
Having 138,000 stockholders

The Railroad Company, which, through its NATURAL ADVANTAGES and its GOOD MANAGEMENT, has maintained good earnings and freedom from floating debt. An instance is the
UNION PACIFIC RAILROAD CO.
Having 34,000 Common stockholders

There are many other properties which belong in some one of these three classes; we shall be glad to give information concerning them.

Kidder, Peabody & Co.

Founded in 1865

January 3, 1921

Those expectations of ours have been, during the past year, justified in full.

Complete prosperity for the whole country **will come only** when **Railroad and Taxation Matters** have been **rightly settled**—But

We look forward to the coming year with hope and confidence that, on the whole, better things are in store. We base our hope and confidence upon two clear facts:

FIRST: The World has shown its unwillingness to be coerced by any nation. Our people will not permit coercing by any group.

SECOND: Our people are more and more inclined toward meeting disagreements of all kinds by efforts for mutual understanding.

The result of these two facts can be only beneficial. They create a FRAME OF MIND which should gradually beget confidence, a "Good Will" asset for the general situation.

There should follow less quarrelling, more steady work, more money saved, more courage by investors, more business, more general prosperity, **first here** and then the world over.

While extreme low prices have passed, the opportunity still exists for the careful investment of money in sound securities—in the Kinds of Securities which we recommended one year ago today—

We shall be glad to advise such securities, upon your application, and to buy them for you

Kidder, Peabody & Co.

Founded in 1865

115 Devonshire Street, BOSTON — **18 Broad Street, NEW YORK**

BRANCH OFFICES

216 Berkeley Street, BOSTON — **45 East 42nd St., NEW YORK**

Correspondents for Forty Years of

Baring Brothers & Co., Ltd., London

TREATY IS CONDEMNED AS DAIL MEETS TO CONSIDER RATIFICATION

COLLINS AROUSED BY ATTACK ON ATTITUDE OF FARMERS

Continued From First Page.

rifles and shotguns in the name of the Republican Army.

Many refused to comply with this demand, whereupon the Sinn Feiners left with threats that those declining would be shot.

SHE WON'T TAKE OATH.

The Countess demanded to know what would be the position, in the upper house of the Irish Free State, of the southern Unionists, who, she said, had been the worst enemies of Ireland. She called them traitors and oppressors of the Irish working classes. Discussing the oath, she said:

"I, being an honorable woman, would sooner die than make a declaration of allegiance to King George."

J. J. Walsh of Cork asserted he had visited his constituency during the recess and learned that nine out of every ten people in Cork wanted the treaty accepted.

Treaty Vigorously Attacked as Dail Meets

Dublin, Jan. 3 (By the Associated Press).—The Dail Eireann today plunged into sharp debate on the treaty on reconvening after the holiday recess.

It had before it once more an order calling for consideration of both Arthur Griffith's ratification motion and Eamon De Valera's alternative proposals. It was not generally thought the debate would many days longer, many members expecting a vote by Thursday night or Friday.

Art O'Connor of South Kildare, Dail Minister of Agriculture, opened the debate with an argument that the treaty was a step backward, and a declaration of belief that the real heart of the Irish people had not changed, despite numerous resolutions by various bodies, in favor of the pact.

RESENTED BY COLLINS.

O'Connor was interrupted several times, notably by Michael Collins, who resented his attack on resolutions favoring the treaty passed by meetings of farmers. Collins called attention to the sufferings of the rural population, whose houses had been burned on all sides.

Pierce Beasley of County Kerry, noted for his exploits in prison breaking and his life-long contributions to the Irish movement said none of the opponents of the treaty had shown any sign of constructive statesmanship or had even indicated what they proposed to do if the treaty were rejected. He contended the treaty gave everything Ireland had been fighting for. Michael Collins and Arthur Griffith, he declared, knew the Irish people better "than the opponents of this treaty, who care only for dry formulae."

CONDEMNED BY COUNTESS.

Countess Markiewicz vigorously denounced the treaty.

Arthur Griffith and Michael Collins, said Beasley, had a real vision "to sense this Irish nation trying to be born." They knew the plain people of Ireland and realized that a nation was not an old abstraction, but a thing of human flesh and blood.

As long as the British went out of Ireland, what did it matter on what formulas they left, Beasley asked. Ireland had not fought for a republic, but for Ireland for the Irish, he asserted. He was one of the founders of the volunteers, had served in the army ever since, and had taken the oaths to the army and to the Dail, but like Eamon De Valera, he declared, his oath meant a pledge to do his best for Ireland.

Under the Free State, continued the Kerry deputy, Ireland might be made Gaelic-speaking in two generations. He concluded with an eloquent recital of all the powers given Ireland under the treaty, and accused the opponents of the pact of a lack of a sense of representative responsibility to the nation. If the Dail acted contrary to the wishes of the Irish people it would be a usurping body, he insisted. It was the people's support that gave the Dail its strength.

WOULD LOSE POWER.

England did not need to make war, Beasley asserted, for if the treaty were rejected the Dail would be deprived of all force. England, by calling for a general election, could at any time force the election of a new Dail.

If the opponents of the treaty carried their point, concluded Beasley, the case would be like the operations which the doctors described as perfectly successful, only the patient died.

Countess Markiewicz condemned clauses XVII. and XVIII. of the treaty dealing with arrangements for a provisional government, and the method of ratifying the pact. She said she did not understand Arthur Griffith's promise to the southern Unionists,

"They are getting something special, and why?" she exclaimed. "They are England's garrisons and stand for grinding capitalism and against the workers of Ireland, ruining the small farmers and driving them across the Atlantic."

TRICKED, SHE DECLARES.

"And yet these people," continued Countess Markiewicz, "are to be consulted as to the constitution, not of the second, but of the upper chamber. This would enable them to block all progress which the workers desire. It is an attempt to set up a privileged class in the Free State."

As to the oath in the treaty, whatever might be said of it, she declared, at any rate no one in Ireland ever took the Republican oath under duress. She quoted Prime Minister Lloyd George and Winston Churchill's speeches in the House of Commons, asserting that the Irish had accepted allegiance to the Crown and partnership in the Empire.

England, continued the Countess, was now acting more dishonorably than ever towards Ireland and had tricked and deceived Irish delegates. Her people came to Ireland in the reign of Henry VIII., she remarked, and "by the second drop of English blood" in her she knew their ways. The Governor-General of the Free State would be a centre from which anti-Irish ideas and English ideas of luxury, wealth and competition would spread, she declared.

Who was to be Governor-General, Countess Markiewicz asked. She had seen it stated that he would be a brother of the Queen, and it had also been suggested that Princess Lascelles, Princess Mary's fiancee, might be that official.

The countess said her ideal of a republic was the workers' republic for which James Connolly had died. As for the evacuation of Ireland by the British troops, how long was it, she inquired, since England had promised to evacuate Egypt. She added she was not afraid to die and did not believe the Irish people had such fear either.

She preferred death to dishonor, for now a proper settlement as an alternative to war was still possible, but the treaty was a reversion to dicky parliamentarism.

OUT OF 10 FOR TREATY.

J. J. Walsh of Cork, in favoring the treaty, said he had visited his constituency in the heart of Cork, which had not been an unimportant point in the last four years, and had found that nine-tenths of the city favored ratification. No member of the Dail was bound to take the oath in the treaty, but every member was bound to carry out the people's will. Nine-tenths per cent. of the people believed the treaty met the requirements of the time.

As to the reasons passed by public bodies, such bodies were as much Republican as the Dail members, and had expressed their views in favor of the pact. There was more unity in favor of the treaty than Ireland, Republican or otherwise, had ever enjoyed, he declared.

Though much of the talk here was as if the people had a Republic now, continued Walsh, the fact was the pact had been elected under a British act of Parliament and had met by consent of the British government. The treaty would remove these inconsistencies.

Cardinal Logue Asks Prayers for Peace Pact

Belfast, Jan. 3 (By the Associated Press).—Cardinal Logue, Primate of Ireland, addressing the congregation in the Armagh Cathedral, asked it to pray "that it might please the Almighty God to save them from such misfortune" as the rejection of the Anglo-Irish Treaty, which held forth the only hope of peace and tranquillity in Ireland.

The only alternative to ratification, he declared, was that the country would be thrown back into a state even more drastically oppressive than that "through which it had already passed. The treaty seemed to give substantially all that was necessary for the welfare and progress of the country, he said.

DEMANDS FRANCE REPAY DEBT TO UNITED STATES

Washington, Jan. 3.—The administration would be directed, under a resolution introduced today by Representative Reavis of Nebraska, to demand repayment by France of money loaned to her by the United States during the war. Reavis said prompt payment of the debt should be insisted upon because France has indicated her intention of expending "large sums of money on increased naval armament."

Cambridge Children Are Driven Out by Fire in Their Home

CATHERINE SHEA. DENNIS SHEA.

Michael T. Horgan, his wife and two step-children, Catherine and Dennis Shea, were driven from their home at No. 8 Harris street, Cambridge, by a fire which caused a loss of $4,500. Fireman Henry Finley carried Mr. Horgan's aged mother out of the building. The fire started in the rear of the house and practically destroyed it.

30 YEARS DOING GOOD

Get rid of that catarrh while you can

Catarrh gets to be a habit.
For goodness sake don't get used to it.

Never be content to live on in that way—sleeping with mouth open, waking with that bad taste, coughing and spitting all day, an easy mark for colds and every epidemic of throat trouble that comes along.

Send for free 30 treatment tin

Try Kondon's Catarrhal Jelly, used and esteemed for thirty years for clearing heads, soothing angry membranes and relieving Catarrh. It is a valued household remedy in thousands of American homes. Better than camphorated oil for children.

FREE A GIFT Kondon's Catarrhal Jelly is guaranteed not only to give 30 years service for millions of Americans. If Kondon's doesn't do wonders for your nasal, throat or lung trouble, chronic catarrh, nosebleed, headache, sore nose, etc.—we'll pay your money back. On sale at all drug stores.

Avoid substitutes—make sure this signature is on the package you buy: W. Kenyon

KONDON'S CATARRHAL JELLY

NO SIGNS OF JOY AT RETURN OF IRISH ENVOYS

Fitzgerald Pictures Tense Moment When 'Mysterious Mike' Slipped Into Mansion House

By W. G. FITZGERALD
Brother of Desmond Fitzgerald, Sinn Fein Minister of Propaganda.
Written expressly for Universal Service.

ARTICLE I.

Dublin, Ire., Jan. 2. — When "Mysterious Mike" and his London mates slipped into the City Hall by the drawing room of the Mansion House, to greet a nervy and jumpy chief, there were no signs whatever of jubilation. Nor were there outside any of the fervid gatherings, with back-slappings and cheers such as marked the envoys' excited leave-taking at gloomy and grimy Euston Station.

Eamon de Valera, depressed and gaunt; Austin Stack, sorely tried of late by the turmoil of home affairs; Cathal Brugha, fresh from his army inspections, and the fiery Countess Constance de Markiewicz, long the peace dove of Irish Labor—these and others faced the returned "Ambassadors of Empire" to whom the Lord Chancellor of England (Carson's ex-Galloper in days of Ulster's resistance) offered his Birmingham felicitations.

The chief was in no sentimental or emotional for speech, he at once wrote a proclamation to the Irish Race in a sombre and chastened vein. "The great test of our people has come," this "alien" Liberator declared. "Let us face it worthily, without bitterness —and above all, without recrimination."

NO PINK THINKING.

There is no pink thinking here, you see; no high surge of elated triumph, such as shot electrically at the treaty news from the austere halls of the Vatican clear across the oceans to New York's City Hall and thence to the Federal Chamber of the Australias, where W. M. Hughes announced the healing of an age-old tragedy; whereof the first act was played right here in Dublin in 1171 when King Henry II. of England received the forced fealty of Ireland's tribal kings.

The six women members of the Dail were peculiarly disappointed. More than disappointed were the thirty-four new Union officers of the now formidable I. R. A., possibly 300,000 strong. Its drilling and its fighting tactics of late, by the way, have earned from the Macready's and Tiecies of the Imperial Headquarters name of the "Invisible Rogues' Army."

"In creating the Irish Free State," Collins insists again and again, "we have laid a foundation of peace and friendship. What I have signed I shall stand by." His dogged patriot vein on, "in the belief that the conflict of centuries is ended."

There were interrogations, expostulations and explanations. All the five Irish signatories differentiate sharply the status of Ireland when considering the relations to Downing Street and all the other Dominions of the British Empire.

CHILDREN ARE RESTIVE.

These last, it is pointed out, are mere full grown children, now rather restive and "uppish" under the old parental control. Are they not calling for armies and navies of their own, to say nothing of separate diplomatic representation abroad?

It would be better, the London pilgrims assert, to recognize the complete independence of all these nations, and then form an association of English-speaking powers, which the United States might soon see fit to join in the interests of safe-government for the world.

Now all this stuff seems to the Dublin dissenters—and to large bodies of the people too—very much beside the burning point of Ireland's national slogan of "Ireland For Ourselves Alone." It is notorious that half the Inner Cabinet and all the members of the Outer Cabinet came out boldly for "No Allegiance," and the utter nationhood which Pearce or Tone fought for. They had shred of King George's authority was to be thrown off by reason of those "sentimental factors" which Lord Birkenhead has told the English were the cause of so much misunderstanding in the past.

And now— Now everywhere the Gaels turn inquiring eyes to their beloved leaders. I have cable and wireless reports beside me as I write, as well as confidential reviews from the innermost sources. But let me deal only with Art O'Brien, the London Chief of the Irish Self-Determination League. "He not misled into thanksgiving without cause," is O'Brien's frigid warning.

"Complete sovereignty is the long-cherished goal. That is a claim which no nation can forget. And until it is met in our case we of the Irish race cannot and will not rejoice."

DAIL WILL DECIDE.

This man, and other Sinn Fein chiefs point out that the five envoys had no treaty power under arms, with the threat of renewed and intensified warfare over their heads. "Let us take it quietly," is the fatalistic note. And then let us take the old road again. The Dail will consider and decide. Let us be calm and silent, with no blowing of bugles or flags or hands. For any such manifestations would be most welcome of all to the battling five who have come back to us with this tricky instrument in their hands.

To Be Continued Tomorrow

STEAMER STORM KING REPORTED IN DISTRESS

New London, Ct., Jan. 3.—The Shipping Board steamship Storm King is reported to be drifting in the vicinity of coal ore hundred miles off Ambrose Channel. Three tugs are assisting her and she will probably be towed to New York tonight. One of the three assisting tugs put in here for extra cables and provisions today.

OH! WHAT A PAL IS SAMMY

Copyright, 1922, Star Company

NOW, SAM, YOUR STATESMEN DE LUXE ARE GOING TO TAKE THE SECOND DEGREE IN OUR SECRET ORDER. IT IS CALLED THE SUBMARINE SURPRISE!
LODGE ROOM W.W.W.Y.S. WE WORK WHILE YOU SLEEP)
AND THEY'RE ON MY PAY ROLL, TOO!
STEP FORWARD BOLDLY, BOYS. YOU ARE ABOUT TO BECOME KNIGHTS OF THE MYSTIC SPLASH!
ENGLAND
FRANCE
LODGE
HUGHES
ROOT
JAPAN
ROPPER
EUROPEAN ENTANGLEMENTS

ENGRAVERS IN 30 CITIES GO ON STRIKE

3,400 Members of Union Quit in Protest Against Wage Reduction

By Associated Press.

Chicago, Jan. 2.—Approximately 3,400 members of the photo-engravers' union in thirty cities of the country went on strike today in protest against a wage reduction or lengthening of working hours, according to a report to the headquarters here of the American Photo-Engravers' Association.

Employers sought to reinstate the 48-hour week at the present rate of pay or to reduce wages 15, allowing the present 44-hour week to continue. The union declined to accept the change. Louis Fluder, commissioner of the association, said the wage reductions would have approximated 8 per cent.

All union plants in Chicago were closed today, but employers said that attempts to reach an agreement within the next few days failed, they would open the shops and obtain other employes. The commercial shops only were affected, newspaper plants not being involved.

1,600 Men Quit in New York City

New York, Jan. 3.—Seventy commercial engraving shops, employing approximately 1,600 men, were closed today as a result of the failure of negotiators to reach an agreement ending the controversy between the Photo-Engravers' Board of Trade and the Photo-Engravers' Union.

It was said that shops throughout the country employing members of the union would not be opened until the dispute was settled. The shops affected by the trouble are engaged in the advertising, book, circular and kindred trades.

Locked Out, Say 400 Philadelphia Engravers

Philadelphia, Jan. 3.—Approximately 400 photo-engravers, employed in fourteen local shops, failed to report for work today, claiming that they had been locked out.

The employers, on the other hand, declared the men were on strike because it was proposed to put into effect a forty-eight-hour work week. They had been working forty-four hours a week.

RAIN OR SNOW NEXT ON BOSTON'S, LIST

Rising temperature is promised Bostonians for tomorrow. But the weather man tempers his glad news with the prediction that either rain or snow will appear. Rain or snow is more than likely to arrive before the night is over. At Northfield, Vt., the mercury dropped to 16 below zero, the lowest point reached by the official thermometer in Boston was 14 above zero at 1 o'clock this morning. Outlying towns reported colder weather. At Concord it was 1 below zero, while the zero mark was reached at Lexington, North Lexington, Bedford and Lincoln. Arlington reported 2 above.

SHIPS TAKEN BY U. S. NOT HELD FOR DAMAGES

Washington, Jan. 3. — Privately owned vessels taken over by the government during the war were held by the Supreme Court of the United States today not to be liable for damages from collisions or other accidents occurring while under government control and on government work.

FIVE-CENT LOAF FOR BOSTON CONSUMERS

Chain Stores Announce They Will Sell 14 Ounces of Bread for Nickel

New York, Jan. 3.—The Atlantic & Pacific Tea Stores announce that at their 5,000 branches throughout the country, the standard size loaf, weighing fourteen ounces, will be sold for five cents.

Five-cent bread is coming soon in Boston. This was the announcement of Charles F. Adams, president of the John T. Connor Company, which firm started the price war in milk by entering that field and cutting the price.

The chain store company is negotiating with a large bakery to produce the peace-time nickel loaf, and Mr. Adams declares that possibly his firm will go into the baking of bread and distribute it at their stores.

News from New York that one of the largest chain-store organizations had reduced the price of a pound loaf of bread to five cents came as a bombshell in local baking circles.

Adams said that for two months his firm has been endeavoring to get cheaper bread, but now it is going to have it, if it means baking it themselves.

"It is high time bread was getting back to normalcy," said Adams, "and there is no better time to get there than now. It seems to me final bread is selling out of line with other commodities.

"Wheat has come down, flour is cheaper, and efficiency should increase. This is the era of reducing costs, and bakers should be no exception. The price of bread in Boston is uniform, competition is lacking.

"We are selling a 1½-pound loaf for 12½ cents. By eliminating wastes and working on a closer margin of profit, bakers ought to increase business. A pound loaf is on the way."

ATLANTIC FLEET UNITS SAIL FOR GUANTANAMO

New York, Jan. 3.—Units of the Atlantic fleet which have their Winter base at the New York Navy Yard sailed today for Guantanamo, Cuba, for their annual target practice. The destroyer tender Black Hawk and Bridgeport were the first to leave, followed by the battleships Wyoming and Arkansas.

NEW YORK RUM DEATH TOTAL AMOUNTS TO 17

New York, Jan. 3.—Two more deaths from poisonous alcoholics were reported today, bringing the total since Christmas Eve to seventeen. More than 100 patients have been taken to Bellevue Hospital alone.

CANADA TO HAVE COIN LIKE THE U. S. NICKEL

Ottawa, Jan. 3.—Canada is to have a 5 cent piece, very similar to the American nickel. The old coin has been criticized because of its resemblance in size to a dime. Mining being his work.

CANADIAN PREMIER IS CALLED TO COLORADO

Ottawa, Jan. 3.—Premier King has left for Denver, Col., to visit his brother, Dr. MacDougall King, who is critically ill.

Are You Afraid?

WHY are we afraid of the dead? Science explains that our utterly unreasoning fear of the departed has come down to us from the ignorant superstitions of early man who believed in demons, evil spirits and church yard ghosts. Read this interesting story, see the pictures, in next Sunday's Boston Sunday Advertiser.

RUSSO-CHINESE ALLIANCE IS SUGGESTED

May Unite Against Japan if Far Eastern Problem Is Left Unsettled

Washington, Jan. 3.—An alliance between Russia and China against Japan would be the inevitable result of failure on the part of the Washington conference to bring about equitable adjustment of the Far Eastern problem.

This opinion was voiced today, both by members of the Chinese delegation and by the spokesmen of the special mission from the so-called Far Eastern Republic, which is here seeking an opportunity to present to the conference its case against Japan.

Should the four-power pact fail of ratification and the Anglo-Japanese Alliance remain in force, India probably would be included in such a Far Eastern alliance, it was pointed out, as under the terms of the Anglo-Japanese alliance, it was pointed out, Great Britain would be bound to come to assistance of Japan.

"Both the Chinese and the Russian people have suffered greatly at the hands of the Japanese," said Boris E. Savirsky, former minister of foreign affairs of the Far Eastern Republic and spokesman of the delegation here.

"It must be admitted, however, that China has not suffered to the extent Russia has. China has been compelled to submit to the economic domination of Japan, but she has never suffered from the slaughtering of her nationals as the Far Eastern Republic has suffered during the past three years and is suffering at this very moment."

Feeling among the Chinese people is bitter against Japan, just as it is in Siberia, M. Skvirsky pointed out.

"There is no mistaking the designs of Japan, he declared. She is seeking to cut off the Far Eastern Republic from the sea by building up a figurehead republic in the vicinity of Vladivostok, after which she will dismember the Far Eastern Republic at her leisure, Skvirsky said.

Seek Henry N. Neilsen Following Death of His Mother

The Boston American has been asked to help locate Henry N. Nielsen, also known as H. Johnson. His mother died at Sioux City, Ia., last Saturday, and members of his family are anxious to learn his whereabouts.

Nielsen, who is twenty years old and weighs about 140 pounds, lived at No. 28 Shirley street, Roxbury, up to three weeks ago, when he departed without leaving a forwarding address. His usual occupation has been general work in hotels, restaurants or laundries. Please forward information to City Editor, Boston American.

Wise Boss Save Money—Wise Folks Save Money

Interest Begins Jan. 10

THE NEW YEAR
Offers you many opportunities
Find them!
Use them!
Save for Them
HOME SAVINGS BANK
INCORPORATED 1869
78 Tremont Street, Boston 9, Mass.

WEDNESDAY'S SPECIALS

BUTTER Mohican Meadowbrook Creamery 41c lb.
Cut from tub. Try it on hot griddle cakes or biscuits. A SAVING OF 6c LB . . .

FRESH CUT LIVER . . . . . 6½c Lb.

PORK SHOULDERS Fresh, lean, well trimmed; 4-6 lb. average . . . 12½c

SALT COD BITS . . . . . 10c Lb.

STEAKS Quality Corn Fed Beef, All Rounds Sirloin or Face Rump Porterhouse, Rump or Short Top Round . . . 39c 27c lb.

FRESH FRIED DOUGHNUTS . . . . . 19c Doz.

CORNED BEEF Mild cured, THICK RIBS or BRISKETS Lean Flanks 8c 18c lb.

FOWL Fresh Killed, Milk Fed 27c lb.

FISH FANCY GREEN HALIBUT Fresh Bullheads 25c lb. Fresh Pickerel 18c lb. Lake Trout 15c lb. Ech 25c lb. Whitefish 25c lb. 25c lb.

NEW EGGS, Famous Meadow Brook Brand 60c Doz.

LARD PURE WHITE, lb. 10½c

10 Lbs SUGAR Domino Granulated 49c

ROXBURY 2152 Washington WALTHAM 211 Moody St.
THE MOHICAN MARKETS
BOSTON 96 Washington SO. BOSTON 423 West Broadw'y

WIFE'S NAGGING DROVE HIM FROM HOME, PROF. PARKER CLAIMS

SAYS SHE ALSO HIT HIM

Pittsfield, Jan. 3.—Professor Willis A. Parker, former lecturer and instructor in Harvard and Columbia Universities, and now a social worker in Adams, was forced to leave his own home in order to get the sleep necessary to carry him through his work, because of the continual nagging and scolding of his wife.

This was one of a score of counts of allegations made by the former professor here today in his answer to thirty-six interrogatories of his wife which he filed here in connection with his suit for divorce.

The professor filed his suit last October in the Superior Court here and charged cruel and abusive treatment. His wife filed the long list of interrogatories soon after.

Among the most startling of the charges made by Professor Parker are the following:

That his wife subjected him to extreme cruelty at Cambridge by continual slandering, by actual assault by striking, by maligning his character to others. He also adds that at Cambridge his wife nagged him so much that he was forced to leave the house to study and to sleep.

On January 3, 1918, Professor Parker alleges his wife was guilty of cruel and abusive treatment. He declares that at that time she subjected him to great outbursts of temper and violent language.

At this time, also, he declares his wife's persistent nagging "compelled me to leave my bed and house and sleep elsewhere or go without sleep."

"At that time I was very ill," declares the professor, "and was unable to perform my duties as professor at Pomona College. I underwent an operation for removal of my appendix and also an operation on the bladder in February, 1918, and the abuse continued all during the period from January 1, 1918, to February 20, 1918, when I left for the hospital."

The professor declares that immediately on his return from the hospital his wife took up her line of cruelty and abuse and continued to subject him to it until June, 1918.

In June, 1918, the professor declares his wife refused to eat with him and even refused to stay in the room with him when anyone came to see him and congratulate him on his return from the hospital.

At that time, he alleges, his wife confided directly to others and caused them to suspect me. By her complaints," he adds, "the authorities were so disturbed that it resulted in the loss of my position."

The Parkers were married at Murphysboro, Ill., on March 31, 1917. The professor was then a minister. He was pastor of the First Christian Church at Murphysboro. Later he was a pastor at Paducah, Ky., and at Emporia, Kansas.

He was a graduate student and instructor at Harvard, and was a supply minister at the Hancock Street Christian Church of Everett, from September, 1916, to January, 1917. He was a professor at Pomona College, Claremont, Cal., from 1917 to 1918, and from 1918 to 1919 was a lecturer at Columbia University. Since then he has been engaged in social work at Adams.

Mrs. Parker is said to be living at Claremont, Cal. The suit is scheduled to come up in the Superior Court here next Monday before Judge Flynn.

FINED FOR FALSE ALARM IN CHARLESTOWN

For several years the first fire alarm of the new year in Boston has come from Charlestown. Generally it has been false. This time there was a miscalculation of a minute or so, and a false alarm was sounded from Box 411, Henley and Park streets, Charlestown, one minute before the old year went out.

James F. Flanagan, Jr., and Joseph Fatenaude were in the Charlestown Court today charged with ringing in the alarm when there was no fire. Flanagan was fined $25 and appealed. Fatenaude was given time in which to pay his fine of $25 when an official of the Watertown Arsenal, where he works, appeared in his behalf.

WOMAN IS SENTENCED ON BAD CHECK CHARGE

Miss Lillian Hamm of Joy street, Boston, who was arrested Saturday night charged with attempted larceny and larceny by means of bad checks pleaded guilty in the Brookline court today. She was sentenced to Sherborn by Judge Perkins, who then suspended sentence and placed her on probation. According to the police the woman attempted to pass a worthless check in a Brookline store Saturday night. She admitted to court that she had passed four others.

People with home-owning ambitions! Read The American's "Real Estate" columns. The best located Real Estate in Boston and its suburbs is offered for sale here.

THE BOSTON AMERICAN *Boston Want Ad Directory*

Read for Profit—Use for Results

SETTING FOR LOUD MURDER TRIAL AND STAR ACTORS IN DRAMATIC CASE

1. BOOK CASE BEHIND JUDGE
2. DOOR TO CORRIDOR
3. DOOR TO CORRIDOR
4. JURY BOX (Jurors sit in two rows of six each)
5. WITNESS STAND
6. COURT STENOGRAPHER
7. JUDGE'S BENCH (Judge John F. Brown)
8. CLERK (Ralph N. Smith)
9. SHERIFF (John R. Fairbairn)
10. COUNSEL for DEFENSE (Asst. Dist. Attys. Feeney, Spring and Sullivan)
11. Dist. Atty. Endicott P. Saltonstall. Asst. Dist. Atty. J. Saltonstall
12. JURY BOX (will be filled with spectators)
13. SEATS FOR MEMBERS OF THE BAR
14. COURT OFFICERS
15. } PRESS TABLES
16. }
17. } DOCK IN WHICH LOUD WILL BE PLACED
18. } COURT OFFICER ON EACH SIDE OF LOUD
19. WITNESS BOX (To be used for spectators)
SPECTATORS' SEATS

PLEADS GUILTY TO ASSAULTING 2 POLICEMEN

Springfield Man Captured in Wakefield Haymow After Firing Shots

Morris Libby, who says his home is in Springfield, pleaded guilty today in Malden District Court to assault with intent to kill Patrolman Joseph A. Preston, brother of James A. Preston, the policeman for whom murder Clarence W. Loud went on trial in the Cambridge Criminal Court today.

Libby also pleaded guilty to a similar assault upon Patrolman John Gates and to a charge of carrying a loaded revolver.

Judge Bruce in the Malden Court refused to accept the guilty plea and Libby changed the pleas on the two assault charges to not guilty. He was held for trial January 10, in a total of $2,200 bail.

Libby was arrested in a haymow on the grounds of Foster Barstow of Lowell street, Wakefield, Sunday afternoon, after he had terrified Mrs. Barstow and had fired several shots at Patrolman Preston and Gates. He surrendered when Preston called the fire department and threatened to set the haymow afire.

When searched at the Wakefield station Libby was found to have a pair of handcuffs and a quantity of chloroform in his pocket.

He told the Wakefield police that he was planning to kill the husband of a Wakefield woman with whom he had fallen in love.

MRS. LOUD HELPS TO PICK JURORS FOR HER HUSBAND

Continued From First Page.

seen that this man of fifty or thereabouts was of the colored race.

His answers to the routine questions in a clear voice. The prosecution offered no objection to his being accepted.

Mrs. Loud plainly dressed in black, gazed earnestly at Marshall as she had at the twenty preceeding veniremen who had arisen in response to the calling of their names. Then she indicated to her husband's lawyers that she had no objection to placing his fate in Marshall's hands.

At last, counsel appealed to Loud himself, sitting in the big steel cage, with a court officer outside flanking both sides.

"Yes, take him," said the defendant, after a moment's study of Marshall.

Marshall was the seventieth venireman examined. Four time already the defence had challenged, each time after Mrs. Loud, gazing intently at the venireman, had seemed to search his very soul. Once she had conferred with counsel for ten minutes before finally deciding not to place her husband's life in the keeping of the man under consideration.

Twice Loud had objected to prospective jurors, but this time the defendant had studied the man before him. Then he had risen quietly from his chair in the prisoner's cage and said slowly, quietly, but in a voice that was easily heard throughout the courtroom:

"I challenge."

Loud dragged the words out dramatically. Then he slowly sat down and the work of choosing more jurors was resumed.

FIRST JUROR CAMBRIDGE MAN.

The first juror chosen was Wayne K. Little of Cambridge, a bookbinder. He is about twenty-six years old.

Edward A. Bowen of Malden, a musician, was accepted as the second juror.

Edward G. Martin of Medford, a carpenter, was excused because he had formed an opinion.

Thomas H. O'Connell of Concord, a painter, was challenged by the government. This was the government's first challenge.

Henry T. Forde, of Everett, a color maker, was opposed to capital punishment. District Attorney Saltonstall inquired as to his health. The juror replied that his health was good. He said he was fifty-one years of age. Mr. Saltonstall wanted to know if he thought he could stand the strain of a long trial. Mr. Forde said he thought he could.

Mr. Saltonstall conferred with his associates and finally challenged Mr. Forde.

Edward J. Hopkins of Cambridge, a plumber, became Juror No. 4.

William M. Kelley, a Lowell painter, was excused because he had formed an opinion. Harry L. Jones, of Newton, a salesman, was excused owing to ill health. Thomas J. M. Watson, of Carnbridge, a carpenter, was excused because of poor hearing.

Walter H. Bagshaw, Jr., of Lowell, a manufacturer, was opposed to capital punishment and was excused. Oliver E. Creelman, of Cambridge, a salesman, had formed an opinion. He was excused.

James E. Masteraon, of Medford, a clerk, was excused because he was opposed to capital punishment. Joseph H. Ryan, of Winchester, a merchant, was excused. He came in and answered that his sixteen-year-old son, who had been drawn as a juror.

FEW WOMEN IN COURT.

Mrs. Loud and her nineteen-year-old son Dick ate their lunch inside the court house. The boy went out to a nearby restaurant and returned with sandwiches and doughnuts.

Loud ate pea soup and bread for his lunch. A crowd of about 200 men gathered in front of the jail as Loud returned for the afternoon session. There were perhaps a half dozen women in the crowd.

He was shackled and nervously chewed a part of a toothpick as he entered the courtroom. The last hour before recess a change was observed. Loud was not much of the confidence that characterized his entrance and demeanor during the early stages of the prospective jurors. His muscles twitched, and he worked his jaw nervously.

Henry A. Martell of Concord, a chauffeur, was the first juror to be examined at the afternoon session. He said he was not in favor of capital punishment. District Attorney Saltonstall arose and said, "I do not care to challenge in behalf of the government."

"He is satisfactory to the defendant," said Attorney John P. Feeney.

Martell was the nine hundredth juror No. 5. He is a young man about twenty-six years of age.

MORE EXCUSED.

George Chidley of Maynard, an electrician, was challenged by District Attorney Saltonstall. This was the government's third challenge. Richard J. Howard of Malden, a machinist, did not regard as a man of honor.

Charles H. McDermott of Cambridge, a bookbinder, wanted direct evidence to convict a man of murder in the first degree. The court excused him.

Walter W. Skelton of Burlington, a farmer, was absent.

Frank E. Granger, a Malden assessor, answered all of the court's questions in a satisfactory manner. He was excused when both the government and defence agreed to it. Pressure of city business led him to ask to be excused.

John T. Carroll of Stoneham, proprietor of a shoe store, was excused because of poor health.

Harry E. Jacob, a Cambridge jeweler, was the fortieth juror called. It was said that he was opposed to capital punishment. He was challenged by the defendant.

Sidney C. Grant, an Everett motorman, was excused at the suggestion of District Attorney Saltonstall. The district attorney stated that he was counsel for the Boston Elevated, he would like to have Grant, who is employed by the Elevated, excused. This was done.

MRS. LOUD WITH SON.

Mrs. Loud and her eldest son sat within the bar enclosure, not far from the steel cage in which was the defendant, flanked on each side by a court officer.

The boy is the image of his father. When a short recess was taken, the boy rushed over to his father and clasped him by the hand. Both father and boy smiled.

Loud appeared to be the most composed man in the courtroom. He waived a defendant's right to object to a prospective juror to look upon him, and closely followed the work of selecting the twelve good men and true into whose hands his life will be placed.

Sidney Feeney objected to the entire panel of eleven veniremen from Waltham and they were sent home. His claim was that they had been drawn illegally.

The law, he said, required that veniremen be chosen seven days before the sitting of the court. These men, stated Attorney Feeney, had been selected but five days previously. His contention was sustained.

LOUD SMILES CONFIDENTLY.

Loud smiled and nodded to acquaintances as he was taken up through the court building to the trial chamber.

The trial of Loud, Melrose salesman, well connected, and prominent in the young married set of Melrose and Malden, gave promise at its opening of the big one of the most absorbing and colorful in the annals of Bay State murder cases.

Loud was taken into the court-room at 9:45 a. m. and the preliminaries of his trial were begun at once.

Want to Be a Detective?

Read in next Sunday's Boston Sunday Advertiser about the man who solved the Wall Street bomb mystery. William J. Burns, famous detective chief, and some secrets of his world-wide organization. How Burns trains his detectives. Illustrated.

"You bet Ancre Cheese takes the cake," comments Uncle, "And it tastes best with crackers, too!"

New, Coated, Sanitary Wrapper

ANCRE

With the Genuine Roquefort Flavor

CHEESE

Made by SHARPLESS, Phila. U.S.A.

PUPILS LED OUT IN BROCKTON SCHOOL FIRE

267 Children Unalarmed, Believing Alarm the Signal for Usual Drill

Brockton, Jan. 3.—Thinking the fire alarm gong was merely the usual signal for fire drill, 267 small school children formed in line and marched to safety out of the Kingman School today without a mishap.

Not until they had reached the street did any of the children know that fire had started in the second floor of the building and that they had averted a possible panic or disorderly rush.

Only one minute and fifteen seconds of time elapsed from the sound of the fire gong until all of the children were in the street.

Miss Abby White, a teacher in one of the lower grades, discovered the fire and the alarm was sounded by the principal, Harriet Jennings.

BOARD FAILS TO GIVE PERKINS RE-ELECTION

Waltham School Superintendent Lacks Necessary Majority When Vote Is Taken

Charles M. Perkins, superintendent of Waltham public schools, will lose his post at the end of his present term of office. The term expires with the close of the present school year.

This was indicated today when it was announced that at a meeting of the school committee held Monday night, the committee refused to reelect him for the coming year. A majority vote is necessary to elect in the committee.

It is learned that only three of the six members of the committee voted for him, while the other three did not vote at all.

Superintendent Perkins came to Waltham three years ago from Watsville, Me. For some time past there has been a bitter feeling against him among some of the teachers, according to reports.

Superintendent Perkins would not discuss the matter today, but intimated he would have a statement later.

MEDFORD WOMEN HURT AS "L" CARS COLLIDE

Mrs. Mary McDonald, No. 26 Alexander avenue, Medford, and Mrs. Mary Downs, No. 8A Everett street, Medford, sustained bruises and scratches about the head and body today when the inbound Medford car on which they were riding to Sullivan Square Terminal, Charlestown, was run into by a following car.

The two women were thrown to the floor of the car by the collision. Both were treated at the Haymarket Square Relief Station. The other passengers in the cars were badly shaken up.

COURT STOPS RE-SALE PRICE MAINTENANCE

Washington, Jan. 3.—The United States Supreme Court today held that the system of re-sale price maintenance, enforced by many manufacturers of widely advertised products, is an unlawful interference with free commerce. The decision was handed down in the case of the Beechnut Packing Company which had appealed to the Supreme Court to restrain the Federal Trade Commission from enforcing an order served upon the company to abandon the system.

COLE IN OFFICE AS STATE HEAD OF LEGION

Lays Out an Aggressive and Humane Program for Ex-Service Men

Brigadier-General Charles H. Cole today took office as the Massachusetts Commander of the American Legion. General Cole announced as his policy for the new year an aggressive and humane program. This includes:

1—To continue ever watchful that the disabled and sick veterans shall be given proper care by the government agencies that have their matters in charge.

2—That all families left behind by the veterans who made the great sacrifice shall never be in want.

3—That work shall be provided for the thousands of veterans now out of employment.

4—That an aggressive fight shall be made for the passage of the adjuster-compensation law, including the bonus, which General Cole described as "a simple act of justice."

General Cole said he has been assured by Senator McCumber that the adjusted compensation bill will be enacted by Congress, "but we must not relax," he said. "We must fight for it the harder. We must not remain on the defensive, but we must take this fight to every organization and individual who may approve it."

Cole took office with brief and simple ceremony in the Legion headquarters at the State House. The affairs of the office were turned over to him by the retiring commander, James F. Duane, who offered his co-operation in every possible way.

POSTOFFICE CLERK IS GIVEN YEAR FOR THEFT

Charles E. Guest, of North Harvard street, Boston, postoffice clerk in the Essex Street Postoffice, was sentenced today by Judge Morton in Federal Court to a year and a day in the East Cambridge House of Correction for stealing a letter containing money.

Guest admitted that he stole a letter sent to a credit house.

DORCHESTER COUNCIL TO ELECT ON MONDAY

A large crowd attended the meeting and social of the Dorchester Heights Council, K. of C., at 31 Bird street, Neponset Hall, Dorchester. The program included selections by members and a talk by Captain William Corcoran, who served in the Boer army during the war in South Africa. Election of officers will take place Monday.

LYNN BOXMAKERS STRIKE AT 18 PER CENT. WAGE CUT

A hundred boxmakers went on strike at the plant of Littlefield & Moulton in Lynn today in protest against an 18 per cent. reduction in wages. The union officials announced the men's willingness to agree to a 12½ per cent. cut. The company officials said they had about one-third of their normal force of 150 men at work.

WEYLER, CENSURED, QUITS AS ARMY CHIEF

Madrid, Jan. 3 (By the Associated Press).—Gen. Valeriano Weyler, the Duke of Rubi, today resigned as chief of staff of the Spanish army at the request of Premier Count Romanones of War Cierva regarding certain branches of the military organization.

WELLESLEY MAN APPEALS FINE FOR SPEEDING

Donald Tracey of Garden road, Wellesley Hills, was fined $25 for overspeeding and $75 for alleged refusal to stop for the signal of an officer, when he appeared in the Newton Court today. He appealed and was held in $100 bail on each charge.

20 DRIVEN OUT BY BLAZE IN DORCHESTER

Three Families Flee in Night Clothes Into Zero Weather at Fire on Irma Street

Twenty persons were driven to the street in their night clothing today when flames swept through a three-story wooden dwelling at No. 11 Irma street, Dorchester, causing damage estimated at $1,500.

The family of Jacob Wallman on the first floor was awakened when flames burst on through from the basement. They leaped from their beds and screamed a warning to occupants on the two upper floors.

When the firemen arrived the house was filled with smoke and the fire had made considerable progress. Out on the street the men, women and children who had been driven out were standing shivering.

Neighbors aroused by the fire appararus took the victims in and furnished drink and clothing.

Christmas Wreath Starts Fire in Dorchester

Damage estimated at $50 resulted when a used Christmas wreath that had been thrown into the fireplace of the historic Second Congregational Church, Dorchester, ignited and was wafted up the chimney. As it came out of the chimney the burning wreath fell to the roof which was soon ablaze. A pedestrian noted the blaze and rang in the alarm.

Brisk Blaze Scares South End Families

A score of families were given a scare when a brisk fire was discovered in a storeroom on the top floor of the apartment house at No. 301 Shawmut avenue, near Waltham street, South End. Janitor and tenants attacked the blaze with pails of water, but before the flames arrived the fire had burst through the roof. Firemen soon extinguished the blaze, confining it to the storeroom and roof.

$5,000 Damage by Fire in Winchester

Fire which spread from an open fireplace to the adjoining woodwork caused damage of $5,000 to the home of F. Manley Ives on Highland avenue, Winchester, to the extent of $5,000 today. The fire was discovered by Mr. Ives, who telephoned for the fire department. Although the Winchester men jumped to the roof the family remained in the house.

Overturned Lamp Starts Fire in Hyde Park

Fire, starting from an overturned lamp, in the home of William French, No. 104 Fairmount avenue, Hyde Park, drove the family to the street and caused damage estimated at $15. Firemen were confined to the one room.

PRICES OF FISH JUMP TO WAR-TIME LEVELS

Scarcity, Resulting From Recent Storms, Causes Spirited Bidding

The Fish Exchange on the South Boston fish pier today was a scene of frantic bidding for the small amount of fish brought in by three fishing vessels and one steam trawler. The wholesale dealers, anxious to fill their customers' orders, and realized who had let their stocks run out on Saturday and were obliged to replenish them at 100 per cent. ran prices up to war-time figures.

Haddock, which has sold within a short time for less than a cent a pound, today brought 10 cents, a rise of 1,000 per cent. Bleak cod brought 12 cents a pound and market cod about the same figure as haddock. A few fine lemon soles were brought in and these went for approximately 20 cents a pound. Other varieties sold for proportionate prices. These figures represent the prices paid to shippers and two profits and handling charges will be added before the fish reaches the public.

Shippers of vessels in today report that fishing has been made almost impossible by stormy weather on the banks of late, which accounts for the small supplies now in the market. All the fish brought in by four vessels today constituted less than a fair catch for a steam trawler. Fishermen declared that the fish they sold today were taken at the hazard of their lives, with their dories jumping madly in turbulent seas and icy winds biting at their exposed faces and fingers.

There is not much likelihood that the supply will increase or the prices lower greatly during the week, it is said.

WAGES OF 7,000,000 REDUCED IN ENGLAND

London, Jan. 3.—British industrials made rapid progress in 1921 in getting workmen's wages back to the pre-war basis, it was revealed by labor statistics here. During the year the wages of 7,000,000 workers were reduced, the total reduction being approximately $25,000,000 a week.

COUNT SZECHENYI TO BE MINISTER TO U. S.

Budapest, Jan. 3.—Count Laszlo Szechenyi has been appointed Hungarian minister to the United States. He is now in Washington. Countess Szechenyi was formerly Gladys M. Vanderbilt of New York city.

LYNN WOMAN'S SCREAMS ROUT BURGLAR

Confronts Man Boldly as He Gathers Her Silver From Dining Room Drawer

Mrs. George Wentworth of No. 10 St. Stephen's court, Lynn, was asleep in her apartment on the second floor of the house today, when she was roused by a slight noise in the dining room.

Stumbling out of bed she slipped on her dressing gown and slippers and crept quietly down the hallway. At the door of the dining room she saw a tall man, wearing a grey coat pulled down well over his eyes, and a heavy overcoat with the collar turned up about his ears, bending over a drawer in which she keeps her silver.

Instead of running away, Mrs. Wentworth stepped into the room, demanding: "What are you doing here?"

Instantly the burglar dropped the silver he had been collecting and raced through the room to the kitchen door.

Mrs. Wentworth cried for her husband, whom she had left asleep in bed, and raced after the burglar.

The thief leaped through the kitchen to an open window above the roof of a veranda. By the time Mrs. Wentworth reached the hallway, still screaming for help, the man had slipped down one of the pillars of the veranda and had disappeared in the dark.

The police, when they arrived some time later, were unable to find any clew to the man's identity. He had taken $22 in cash, which he had found in a hand bag Mrs. Wentworth had left on a table, and about $80 worth of small trinkets.

CRUSHED TO DEATH AS CAR TELESCOPES

Passengers and Crew Unable to Rescue Victim Before Death

John Moran, sixty years old, of No. 80 Sixth street, Cambridge, and an employe of the Watertown Arsenal, was crushed to death today when two ends of a "snake car" on the Brighton-Watertown line, jumped the rail at Massachusetts avenue and Pearl street, Cambridge, and telescoped.

It was at first believed that Moran was a "Mr. O'Brien of No. 211 Broadway." Cambridge, but this later was disproved.

Moran was standing on the little platform that connects the two ends when the rear end left the track, lurched over the pavement and came to a stop. The rear end piled up over the platform, crushing that and telescoping the forward end.

Efforts were made by the crew and other passengers to extricate the dying man, who was screaming in his agony, but in vain and an appeal was made to the Cambridge fire department.

When the firemen arrived they found it necessary to use their axes to chop the imprisoned man free. By the time they had chopped away the wreckage that pinned him down, he was dead.

An investigation into the cause of the accident will be held in an effort to place the responsibility.

HELD ON MURDER FOLLOWING CARD GAME

Giovanni Matzo of Tileston street, South End, charged with the murder of Phillipo Corrallo, over a card game in a house on Unity court, was held without bail, today by Judge Dowd in Municipal Court. It is alleged Matzo won $200 and killed Corrallo when the latter tried to run away with the money.

He followed her into an empty house—

—and then a face appeared in the window. In Coningeby Dawson's most thrilling story, "The Vanishing Point". Together with 6 other stories and 36 big features in January Good Housekeeping.

GOOD HOUSEKEEPING *out to-day*

GIRL WITNESS AT PELLETIER TRIAL TELLS OF BRUTAL ATTACK

TESTIFIES FOR THE STATE ON PRENDEGAST CHARGE

Continued From First Page.

been made at all. They were characterized as "mere negations."

Senator Reed filed this brief, and another, as soon as the court convened this morning.

He cited cases in which seemingly contradictory charges were made—such as that Pelletier either made groundless threats of prosecution of persons or, in the event the threats were well grounded, that he failed to prosecute properly.

The counsel for the defence asked that the court instruct Allen to choose one of the two contradictory charges in such instances and make his fight along one line.

Chief Justice Rugg did not make a decision immediately.

Senator Reed's other brief was in regard to the taking of the deposition of Mrs. Agnes L. Smith of St John.

Attorney-General Allen wants to take the deposition of Mrs. Smith while Senator Reed contends that it should have been taken before the trial of Pelletier was begun and that she should now be produced in court.

In such a brief counsel for the defence cited new precedents from other courts.

Mrs. Smith is chief witness for the State. It is understood, in the important case involving herself and the crime attributed to Albert T. Smith Boston wool merchant.

The charge against Pelletier in this connection is that he and Daniel H. Coakley conspired to intimidate Smith, by threats of criminal prosecution, into paying his wife $37,500 alimony when they were divorced.

It is claimed by Allen that Coakley got a large share of this in the shape of a consignment fee.

Mrs. Smith is unwilling to come to Massachusetts and face the publicity for the sake of strengthening the attorney-general's case, it is rumored, and the fight over the admission of her deposition is one of the sharpest thus far in the trial.

DANIEL'S PART JER.

Raymond N. Bond was the first witness of the day. Bond is former business manager for the Metropolitan Motors Company, and a star witness in the Metropolitan Motors, or Warren C. Daniel case.

In this case, Allen charges that Pelletier and Daniel H. Coakley were in a conspiracy to extort a $10,000 fee for Coakley out of Daniel, president of the company, on the strength of a threat to prosecute for an alleged violation of the State laws.

Bond was taken for cross-examination by Attorney Louis C. Boyle.

Q.—Were you a partner of Warren C. Daniel of the Metropolitan Motors Company? A.—Yes, I was in New York.

Q.—But you were a partner? A.—Yes.

Q.—Who managed the advertising copy? A.—In Boston, Mr. Mowray.

Q.—Did you write any of the advertising copy? A.—I might have.

Q.—Did the advertising by the Metropolitan Motors Company in Boston papers start in August, 1916, and close October 31, of the same year, when there was no further advertising in this city? A.—I can't say. You can check that up from the newspaper files.

COAKLEY INTERVIEW.

Q.—Haven't you got some data that will refresh your recollection? A.—The advertising and sales departments all had their accounts and I have no data to show me unless newspaper files.

Q.—You have no recollection? A.—No.

Witness was examined at length concerning the interview which Bond and Attorney Fox, Bernstein and Daniel H. Coakley had with Pelletier, on which occasion, it is alleged, Assistant District Attorney Webber told Pelletier what Fox told him relative to the charge Coakley had intimated he could fix Pelletier in the settlement of the Metropolitan Motors case.

Pelletier read excerpts from Bond's testimony before the Boston Car Association in 1919 and had the witness corroborate what he said then.

CALLED IN WEBBER.

Q.—Did you testify at that time before the Bar Association that when I all gathered in Pelletier's office, Pelletier himself began to tell you all that Webber had told him concerning the intimation by Fox that Coakley had hinted he could "fix" the Suffolk district attorney? A.—Yes.

Q.—And after Pelletier had started to tell the story himself, or what Webber had told him about what Fox had said, didn't you testify that Pelletier then called in Webber? A.—Yes.

Q.—And when Webber told the story didn't you testify that Fox said, 'No, no, I did not say that to Mr. Webber?' Didn't you testify that there was some discussion between Fox and Webber, as to what Fox had said? A.—Yes, I did if it is there.

AGREED WITH COAKLEY.

Q.—Didn't you testify that it was agreed that that was what had been said, and that everything was harmonious and pleasant? A.—Yes.

Q.—Do you remember confirming Lavelle's statement? A.—Yes.

Q.—Do you remember Bernstein making a statement in which he agreed to everything that Coakley had said? A.—Yes. He agreed to everything but the mention of the Grand Jury. Bernstein said he recalled Coakley mentioning the grand jury, but Coakley said he was mistaken on that point.

Q.—Then on everything else Bernstein and Coakley agreed? A.—Yes.

TOLD HIM TO WRITE.

Bond was followed in the witness stand by Attorney Isidore Fox of the firm of Hannigan & Fox. He testified that on November 12, 1916, he saw Bond at his office and that later discussed with Bond, Hannigan and Bernstein the general matter of the Metropolitan Motors Company.

After some further conversation, he said he went the following afternoon to the office of the district attorney and talked with Assistant District Attorney Abraham C. Webber. Webber told him there was a case pending against the Metropolitan Motors or Warren C. Daniel.

HAD "SELECTED HIM"

Witness told Webber that his clients wished an opportunity to present their books and records to the district attorney. Witness also said that they had been to Coakley and that Coakley wanted a $10,000 fee.

Webber said, according to Fox "These are stock promotion matters, but even a dog is entitled to a hearing. You write a letter to Pelletier and request a hearing. You are a reputable company and entitled to consideration."

Fox said he went to see Inspector Silas P. Waite of the Boston police department and was told the police were making an investigation of the Metropolitan Motors. Later he went to the district attorney's office, in response to a message left at his office by one of Attorney Thomas D. Lasselle. Coakley and Bernstein, told Pelletier, he said, all that he knew in the case.

He said he told Pelletier that Coakley had told him his client, Coakley, was Pelletier's friend, that he recently "elected him district attorney," and that he would require a fee of $10,000.

In the discussion of the large fee, the witness said he had told Pelletier he had discussed the matter of "favors," and said he should be paid for the favors he was able to get.

Q.—Was the Grand Jury in session at the time of your conference? A.—I don't know.

THOUGHT IT JEALOUSY.

Q.—What did Pelletier say at the conclusion of Bernstein's statement? A.—He opened up by saying that he thought there was not much to it but that perhaps it was not a waste of time to have the conference. He mentioned that he thought it was prompted by jealousy on the part of certain attorneys because of the large fees Coakley was earning. He added that so far as he could see there was nothing in the recital of the case which reflected on the conduct of Coakley. He said he had known Coakley for a great many years as an able man and that he, Pelletier, was glad to see that he was receiving such large remunerations for his services. He told me I ought to have known better than to complain about such a matter. He said that perhaps I had not been at the bar long enough to learn the proper courses to take, but that Attorney Hannigan should have known and should have got in touch with Coakley or any other lawyer in the case and reported that they were Boston correspondents for the company. He mentioned something about "pouching on others' preserves"—something of that sort.

Q.—What was Pelletier's tone of voice when he said that? A.—It was savage but I would not call it violent. It is difficult for me to characterize his attitude. It was rather offensive to me.

DENIED HEARING.

Q.—At the close of the conference did Attorney Bernstein ask Pelletier if there was anything pending against the Metropolitan Motors Company? A.—Yes.

Q.—What did Bernstein say? A.—He said he would like to have an opportunity to present his side before action was taken.

Q.—What did Pelletier say? A.—He said, "You will get no hearing." Either side will not receive any information or get any hearing on this matter. The investigation will go on. I made the same request, repeating what Bernstein said. I don't recall that I got any answer.

Q.—What did Pelletier say to Bond at the close of the conference? A.—Well, I wouldn't call it exactly a threat. I can't give you the words.

Q.—Was it a warning? A.—Yes, that's the word.

Witness was taken for cross-examination by Attorney Boyle.

Q.—Warning about what? A.—Why, that was the way I looked at it.

Q.—For what had he warned him? A.—Are you seeking my interpretation?

WATCH HIS STEP.

Q.—I want what Pelletier said to Bond. What was it? A.—As I recall it, it was for him to look out about selling stock.

Q.—Stock of the Metropolitan Motors Company? A.—Yes.

Q.—You have seen the advertising of the company? A.—Yes.

Q.—Lurid, wasn't it? A.—Well, it was far from the opposite.

Q.—And that was what Pelletier was warning Bond about? A.—I don't know.

Q.—Wasn't that your impression, that he was telling him to watch his step? A.—Yes.

Q.—You had gone to the District Attorney's office at different times to transact business with him? A.—Yes.

Q.—Ever have any trouble with Pelletier? A.—Not at all.

Q.—Always treated you properly? A.—Yes.

Boyle—Let me now refer to your testimony before the Bar Association.

Q.—Were you not asked if you had ever asked favors of the District Attorney, and didn't you answer "Yes"? A.—Yes.

HAD OBTAINED FAVORS.

Q.—Didn't Mr. Thompson, a member of the committee, ask you this? A.—Yes.

Q.—Didn't you say you had? A.—Yes.

Q.—Had you received these favors through bribery? A.—No.

Q.—How did you obtain them? A.—By going to his office and stating my facts and having them dealt with.

Q.—Were you always dealt fairly by the District Attorney? A.—Yes.

Q.—And the Metropolitan Motors

In Rare Good Humor.

Begin the day with a laugh, on good terms with yourself and all the world. Follow the comical exploits of "Tillie the Toiler" on the funny page of the Boston Daily Advertiser. Its clean fun makes new friends for the Advertiser every day in the week.

Detective Sergeants Take Physical Examination

Ten detective sergeants attached to the Bureau of Criminal Investigation at police headquarters, who, three weeks ago, took the examination for the grade of inspector and who passed the required average for promotion, today underwent physical examination.

Out of the ten who took the examination but seven can be appointed. The figure of each candidate will be read by Superintendent Crowley and Chief Inspector McGarr, in making the recommendations to Commissioner Curtis.

The men in the order of their standing at present are:

John A. Dorsey, Stephen J. Flaherty, Francis P. Haggerty, Frederick M. Flinn, Benjamin Alexander, Thomas F. Mulvey, John F. McCarthy, William F. Crawford, Timothy F. Donovan, James F. Concannon.

SHE DARKENED HER GRAY HAIR

Tells How She Did It With a Home-Made Remedy.

Mrs. F. H. Boots, a well-known resident of Buchanan County, Ia., who did as she her gray hair, made the following statement:

"Any lady or gentleman can darken their gray hair, and make it soft as silk, at home by a simple remedy, which they can mix at home. To half a pt. of water add 1 ounce of bay rum, 1 oz small box of Barbo Compound and ½ ounce of glycerine. These ingredients can be purchased at any drug store at very little cost. Apply to the hair every other day until the gray hair is darkened sufficiently. It does not color the scalp, is not greasy and does not rub off. It will make a gray-haired person look twenty years younger."—Advertisement.

Colds Become Serious

Cures Within 24 Hours

SAFEGUARD against La Grippe and its dangerous effects.

When weather is variable, when you have exposed yourself, become chilled through or walked in damp shoes—don't delay. Get C. B. Q. quickly. Fortify against the consequences of a serious Cold.

Depend on Hill's—Standard remedy for two generations. Tablet form. Quickest to act.

Demand red box bearing Mr. Hill's portrait and signature.

At All Druggists—30 Cents

C. H. HILL COMPANY, DETROIT

Headache Sick Stomach

The quick sure, tubelliho relief, a 10 cent package of Orangine Powders at any drug store stops any kind of headache or sick stomach and they never fail. Six million used yearly.

All Fat People Should Know This

Fat people owe a debt of gratitude to the author of the now famous Marmola Prescription, and are still more indebted for the reduction of this well-known effective obesity remedy to tablet form. Marmola Prescription Tablets can be obtained at any drug stores the world over at the reasonable price of one dollar per case, and those who prefer to purchase by mail may forward price from the Marmola Co., 2012 Woodward Ave., Detroit, Mich. No dieting, exercising or fuss for dieting or violent exercise for the reduction of the overfat body to normal.—Advertisement.

COLDS

"Pape's Cold Compound" is Quickest Relief Known

Don't stay stuffed up! Quit blowing and snuffling! A dose of "Pape's Cold Compound" taken every two hours until three doses are taken usually breaks up a cold and ends all grippe misery.

Pleasant. Contains no quinine. Safe. Tastes nice. Acts gently on liver, bowels, kidneys and stops nose running; relieves headache, dullness, feverishness, sneezing.

"Pape's Cold Compound" is the quickest, surest relief known. Only costs only a few cents at drug stores. It acts without assistance. Tastes nice. Contains no quinine. Safe upon Pape's.

CASCARETS 10¢

For Constipated Bowels—Bilious Liver

The nicest cathartic-laxative to physic your bowels when you have

Headache, Biliousness, Colds, Indigestion, Dizziness, Sour Stomach

is candy-like Cascarets. One or two at night will empty your bowels completely by morning and you will feel splendid. "They work while you sleep." Cascarets never stir you up or gripe like Salts, Pills, Calomel, or Oil and they cost only ten cents a box. Children love Cascarets, too.

Asks Early Hearing in Move to Get Ponzi in Court

By International News Service.

Washington, Jan 3. — Edwin Abbott, Jr., Assistant Attorney-General of Massachusetts, today asked the Supreme Court of the United States to advance to early hearing the appeal of the State of Massachusetts to secure the release of Charles Ponzi, the Boston get-rich-quick adventurer, from Federal prison to stand trial under State law on indictments for conspiracy to defraud and embezzlement.

A number of associates of Ponzi are awaiting trial with him before Judge Fessenden. Ponzi is resisting trial in the State courts.

Agnes M. Bennett of No. 25 South Russell street, West End, was the first witness.

GIRL TELLS STORY.

She said that in April, 1916, she lived at No. 4 Thies court. Charles Conn, near the Warren bridge. "On the evening of April 17, 1916," witness said, "I attended a show at the Bijou Church on Cooper street, North End. I left the church about 11 o'clock and started to walk home. I had gone only a few feet over the Warren bridge when I was followed by a man who made insulting remarks to me. He walked right on my shoulder with me. I told him I wasn't that kind of a girl and would call a policeman if he struck me across the nose and took my umbrella and struck him. He then chased me about the bridge an struck me once or twice. Finally three men came along and the man went away toward Charlestown. To-morrow I will tell you why he has served me so." I said "No." Also this time the man returned.

"He said, 'Will you say that I hit her.' The man said, 'We saw you hit her.' One of them threatened to beat him up. They left, however."

Q.—Where did he strike you? A.—He struck me on the top of my head and the bridge of my nose. When I left me I was bleeding badly. I blacked out at intervals for a year and a half afterward. After the assault I went back to Boston and called an officer. I pointed the man out to him and he was arrested and the following day the case came up in the Municipal Court. I had two witnesses who testified for me, but later heard he had appealed. I went up to the district attorney's office several times but could hear nothing of the case and finally I went to see Pelletier, about the last of October or the first of November of the same year. I asked him about my case. He said, 'I have more important cases on now. I said my case ought to be taken up, just the same. He said, 'I don't think he hurt you very badly' and I pulled out my handkerchief with blood on it and told I had been bleeding since the assault.

SOUGHT PROTECTION.

Miss Bennett—Continuing—I told him that I thought I ought to be protected from such men as Prendergast. He said "What I get time I will give it a trial." I said, "I don't think I have been treated rightly in this case. Prendergast's brother has been hounding me for weeks and following me from home to work. I told the police the matter had been in his office and what he asked had been done. Pelletier said, 'Judge, call it man.' I told Mr. Pelletier I wanted he case finished. I was hanging over my head and more than following me. I asked him why they were following me. He said, 'Oh, they do have feelings.' I told him I didn't think it was right. I said I knew two girls from my home who were on the clock that night and that I could produce them as witnesses. They said I'd see them when I came down that night.

Prendergast-General Allen—What did

Continued on Page 7, Column 1.

Detective Sergeants Take Physical Examination

Ten detective sergeants attached to the Bureau of Criminal Investigation at police headquarters, who, three weeks ago, took the examination for the grade of inspector and who passed the required average for promotion, today underwent physical examination.

Out of the ten who took the examination but seven can be appointed. The figure of each candidate will be read by Superintendent Crowley and Chief Inspector McGarr, in making the recommendations to Commissioner Curtis.

The men in the order of their standing at present are:

John A. Dorsey, Stephen J. Flaherty, Francis P. Haggerty, Frederick M. Flinn, Benjamin Alexander, Thomas F. Mulvey, John F. McCarthy, William F. Crawford, Timothy F. Donovan, James F. Concannon.

Genuine CASTORIA
Net Contents 15 Fluid Drachms
900 DROPS
CASTORIA
ALCOHOL—3 PER CENT.
A Vegetable Preparation for Assimilating the Food by Regulating the Stomachs and Bowels of
INFANTS & CHILDREN
Thereby Promoting Digestion Cheerfulness and Rest. Contains neither Opium, Morphine nor Mineral. NOT NARCOTIC
A helpful Remedy for Constipation and Diarrhoea and Feverishness and LOSS OF SLEEP resulting therefrom in Infancy
Fac Simile Signature of
NEW YORK.
At 6 months old
35 DOSES 40 CENTS

CASTORIA

For Infants and Children.

Mothers Know That Genuine Castoria Always Bears the Signature of Chas. H. Fletcher. In Use For Over Thirty Years

CASTORIA

THE CENTAUR COMPANY, NEW YORK CITY.

Exact Copy of Wrapper.

MONEY SAVING SALE for Stout Women Now in Progress

NEW Nemo SELF-REDUCING CORSET

$1 for Stout Women

For Sale in All Good Stores

NO 444 SELF REDUCING $4.00

CIRCLET MORE THAN A BRASSIERE

NO 1111 CIRCLET $1.00

Have You Enough of This Wonder Working Substance in Your Blood

which science says you must have to enable you to transform the food you eat from lifeless matter into living cells which produce firm flesh (not fat), strong nerves, energy and endurance. Examinations made by doctors show why thousands of people are always weak, nervous and run-down in spite of everything they do.

FREE

Following the report of the Medical Research Committee, the Board of Directors controlling the Day's Health Laboratories have authorized the free distribution of one million large packages of valuable nutrition producing, new conditions explained below to aid American people.

a bottle of Nuxated Iron from your dealer and he will give you a regular $1.00 package of Stuart's Nuxated Yeast Vitamine Tablets containing all three Vitamines absolutely free. Before commencing to take Yeast Vitamines, the Nuxated Iron for a week or ten days so as to be sure that you have plenty of iron in your blood to enable you to get proper strength and nourishment out of your food. No matter how many Vitamines your food contains and no matter how much food you put into your body remember that all such food and Vitamines are absolutely useless unless your blood has the power to transform digested food substances, into living cells and tissue.

WARNING: Be sure to get the genuine "Nuxated Brand" Yeast Vitamine Tablets with Nuxated Iron. Do not be misled by imitations. RICHOFTEN CONTAIN DRUGS. Insist on genuine Yeast Vitamine Tablets, pure and unadulterated, prepared from the original formula of Dr. Catrin of the Faculty of Medicine of Paris.

Children are absolutely perfect safety and they are often especially useful for growing children who are weak, thin, emaciated or nervous.

We feel confident that we have at last found sufficient Yeast Vitamine Tablets on the market today, but as previously explained, while Vitamines produce surprising effects in some cases, they are less valuable in others. It is for this reason that we refer you to your druggist who is willing to do our expense and you can then decide for yourself whether you need Vitamines. Or Nuxated Iron, between you a product which has been on the market for years. It is used by over four million people every year with the marvelous results in helping those who are weak, nervous and run-down back to health and strength, that it is sold to you with the distinct understanding that if it will give you greater power, energy and endurance after two weeks' time or we will refund your money. Sold by all druggists.

Imperviriched blood corpuscles highly magnified

Healthy blood corpuscles highly magnified

The most remarkable miracle of life is the power of your body to transform ordinary food into living cells which build flesh, bone, muscle and tissue. Every minute and every second this miracle change takes place within you. No matter what you eat or how much you eat, if one thing is lacking in your blood it is absolutely impossible for your body to change food into living cells and tissue. Therefore, this wonderful precious substance might well be called the connecting link between lifeless, inert food matter and human life itself. This marvelous wonder working substance is a strange unusual kind of iron which science has named Organic Iron. This iron is found in minute quantities in spinach, lettuce and apples. It is an entirely different thing from metallic iron which is used in manufacturing and which is the kind of iron people usually take. Science has shown that without organic iron, your blood cannot take up oxygen from your lungs and carry it to your digestive organs.

The food you eat contains carbon. As your digested food passes into the blood, the carbon in your food comes in contact with the oxygen carried by the organic iron in your blood. The carbon and oxygen unite and by so doing they give off tremendous energy thereby creating body force, strength and endurance, and also resulting in the production of material which becomes active living cells and tissue. Without organic iron, your blood carries no oxygen and without oxygen there is nothing to unite with the carbon in your food, so what you eat does you no good. It is like putting coal into a stove without fire. You cannot get any heat out of it unless the coal unites with the fire. Therefore, if you want plenty of good firm flesh (not fat) pep and energy, if you want strong nerves that radiate magnetic force and power, if you want a keen brain that thinks the thoughts that win, you must be able to utilize and get strength and nourishment out of your food.

If you were to use an actual blood test made on all persons who look well, weak, thin, nervous and generally run-down, you would probably be greatly astonished at the exceedingly large number who lack iron and whose troubles are due solely to this lack of iron. The moment you begin to feed organic iron to your blood, the carbon in your food comes in contact with the oxygen carried by the organic iron in your blood. The carbon and oxygen unite and by so doing they give off tremendous energy thereby creating body force, strength and endurance, and also resulting in the production of material which becomes active living cells and tissue. Without organic iron, your blood carries no oxygen and without oxygen there is nothing to unite with the carbon in your food, so what you eat does you no good. It is like putting coal into a stove without fire. You cannot get any heat out of it unless the coal unites with the fire. Therefore, if you want plenty of good firm flesh (not fat) pep and energy, if you want strong nerves that radiate magnetic force and power, if you want a keen brain that thinks the thoughts that win, you must be able to utilize and get strength and nourishment out of your food.

Following the report of the Medical Research Committee, the Board of Directors of the Day Health Laboratories have arranged to distribute, absolutely free, one million regular $1.00 packages of Genuine Yeast Vitamine Tablets to users of Nuxated Iron, so that if you want a large package of our Genuine Yeast Vitamine Tablets all you have to do is to purchase

FREE $1.00 Coupon

This coupon, if used within one week, entitles you to one regular $1.00 package of our Genuine Yeast Vitamine Tablets, absolutely free with each bottle of Nuxated Iron that you purchase on account of the iron-endorse public stand your dealer should happen to be sold out of our Vitamine Tablets, you can easily obtain them from any wholesaler. Cut out this coupon and present it your dealer today.

BOND GRILLED BY BOYLE ABOUT PELLETIER TALK

Continued From Page 6.

he say to that? A—He said "If I thought he was doing that—" and he stopped.

I told Mr. Pelletier I could give him references as to my character and he told me it wasn't necessary. He didn't question it. He said: "People know you are all right." I told him there were headlines in the paper about the case, and that while my friends might know I was all right others wouldn't. Mr. Pelletier said: "He is a nice fellow—Prendergast. He comes from a good fam ly." I said, "So do I." He said he didn't question that, either.

REFUSED TO DROP IT.

Q.—What else did he say? A.—He told me I would have to go before a jury and tell all these stories. I said that wouldn't bother me if it would help other women. He said I ought to go home and think it over. I told him I had given it a great deal of thought. He told me I ought to go home and think it over, I left him.

Q.—Did you tell him in that interview what happened to you on the bridge? A.—Yes, I told him how I was attacked, and was bleeding from the nose, and was insulted. I asked Mr. Pelletier if he had seen Prendergast. He said, "No, but I've seen your brother about the case." I told him I had no brother. He said, "Well then, your brother-in-law." He means my brother-in-law, who was a police officer in Station 7.

Q.—Did you tell him about Dannie Kane? A.—Yes, I told him how Dannie Kane came to my house and asked me to drop the case. I had known Kane all my life. He told me he was a member of the Elks and that Prendergast used to talk to him self in the Elks' rooms and that I'd ought to drop the case. I told him I wouldn't.

HAD BEEN DRINKING.

Q.—Did Mr. Pelletier say Prendergast had been drinking? A.—Yes, he said he had been drinking and I told him he had not, because he hadn't acted the way drunken men act. I told him I could get the three men who saw Prendergast strike me and that Officer McDonald was the arresting officer. He said he didn't need them then.

Q.—Did you tell Mr. Pelletier Prendergast's brother had been following you all Summer? A.—Yes.

Senator Reed—Did you mean to tell Mr. Pelletier that? A.—Yes, I did.

Attorney-General Allen—"Did you tell Mr. Pelletier what happened in the lower court? A.—I told him what Judge Murray had said. He said that there had been quite a few cases of assault on women, and that this would be a good time to make an example, and that he might as well start with Prendergast. Judge Murray gave him four months. The arresting officer told Judge Murray about me, and said he could bring references. But the judge said it was not necessary.

GOT THAT IMPRESSION.

Q.—What d.d Pelletier say when you told him about that? A.—He did not say anything. He did not tell me to drop the case in those words, but that was the impression I got from what he said.

Q.—Where was Prendegast employed? A.—A chauffeur for the Moxie Company. The chief of police of Arlington was interested in him. Prendegast was discharged by the company after he was found guilty.

Senator Reed—You did not tell Mr. Pelletier that, did you? A.—I think I did. He knew it. He must have. They all knew Mr. Prendegast had been discharged.

Q.—What else did you tell Mr. Pelletier? A.—I told him that I had been told that Prendegast did not act quite right, that that he talked rough and his sister came to me and said he was polish.

Q.—Did Mr. Pelletier say anything o that? A.—No.

Q.—What was your occupation when this happened? A.—I was employed by a firm in Sudbury street, making stays.

Q.—Whom did Prendegast's brother follow you? A.—Day and night.

SKED PELLETIER.

Q.—Was anything ever done with your case by Pelletier? A.—No.

Q.—Were you ever called to the courthouse? A.—Once.

Q.—When was that? A.—Before this interview with Pelletier, of which I have been relating you. The arresting officers and my witnesses were there. We waited, thinking the case would be tried. Finally an officer said it had been put back.

Q.—Did anybody connected with Pelletier's office speak to you? A.—No.

Q.—Did you ever go to Pelletier's office after that? A.—Yes. After waiting from November to February, I went to see Pelletier. I saw him going into his office. I asked him if he could give me any information about my case. He said: "It is not up to me at this time," and went into his office. I heard nothing more about it.

Q.—Did you make inquiry later to find out whether it had been not pressed? A.—Yes.

Opinion of Full Bench on Pelletier Motion

The full bench of the Supreme Court today in an opin on written by Chief Justice Rugg decided that the constitutionality of the statute under which the Attorney-General has asked for the removal from office of District Attorney Joseph C. Pelletier, and the jurisdiction of the court to act under it are firmly established.

The court says that a district attorney does not come within the class of officers removable only by impeachment. The provision that "any officer or officer of the Commonwealth" may be removed by impeachment was not intended to include all civil off cers of every grade.

Plainly the district attorney in this sense is a public officer performing important duties in behalf of the Commonwealth. That, however, is not the test of impeachability.

"Officers elected by the people at large, or provided for in the Constitution for the administration of matters of general or State concern, are subject to impeachment. The district attorney does not fall within this description. He is selected by the voters of the several districts into which the State is divided, not by 'the people at large.'

"The office of district attorney is not created or provided for in the Constitution. It is mentioned only in Articles V., III. and XIX. of the Amendments. These articles relegate that office as existing but do not secure its tenure nor establish any right in the office superior to the control of the Legislature.

"The office may be regulated, limited, enlarged or abolished by the Legislature, according to its view of the general welfare. The only factor concerning the office secured by the Constitution is that the incumbent shall be elected by the General Court. In every other respect it is subject to the legislative power."

The court says that there is nothing in the statute which violates in any degree the provisions of Article IX. of the Bill of Rights as to freedom of elections and the right to be elected for public employment.

"Neither that article nor any other provision of the Constitution assumes to an office, whose continuance in office has been judicially determined in accordance with a general statute to be contrary to the public welfare, the right still to remain in office."

Girl Accuses Chinese

North Adams, Jan. 3.—Nygee Ken, forty-year-old Chinese laundryman of Adams, was under arrest by the Adams police charged with an offense with an eighteen-year-old American girl. He is held for a hearing in default of $1,000 bail.

Any Slender Waists in the U. S. A.?

And by "slender," in this instance, is meant 13 inches. How the London dressmakers of fashion called for volunteers to squeeze into a Medici gown—and there wasn't a woman in all England could do it.

Fresh From Paris

Latest Word From Marie Suzanne

PARIS, France.

MONKEY fur makes festive the smartest of the new French tailleurs. Above a black velvet skirt it is the cape and the cuffs of the costumier to use a jacket of gray agnelin with pockets whose flaps hinge sportively over a black velvet belt. A thin fringe of monkey fur drips from the collar, cuffs and pockets and, most unexpectedly, wends its way down the side of the skirt.

A GIRDLE and buttons of flashing jet accent the jacket of an otherwise plain tailleur of dark green broadcloth. The jacket, which buttons down the side, is finished on all its edges with glossy black monkey fur, while the one-piece skirt is a model of simplicity.

STATES MAY REGAIN CONTROL OF RATES

Washington, Jan. 3.—Restoration to the States of their powers over intrastate railroad rates and fares and final confirmation in the States of such powers is provided in a bill to be reported favorably within a few days by the House Interstate and Foreign Commerce Committee, it was learned today. The bill has been under consideration by the committee for several weeks and only a few touches are necessary to put the legislation in shape. It has the support of the public utility boards and commissions of most of the States and has powerful backing in both House and Senate.

ALLEGED MALDEN SLAYER REMOVED TO JAIL

John V. Dunham, under indictment for the killing of Alpheus Knight, eighty-two years old, in the provision store of her father on Ferry street, Malden, October 31, was taken under guard from the Malden Hospital, where he has been held since his attempt at suicide follow ng the shooting of the g rl, to the hospital in the East Cambridge jail today, to await trial. No date has been set for his hearing, owing to his physical condition, but it is believed that he will be well enough soon to appear in court.

MAYOR WEBSTER PICKS TEELE AS SECRETARY

Mayor Webster of Somerville today announced the appointment of Sumner M. Teele of No. 74 Winslowe avenue, West Somerville, former superintendent of the Bible School of the West Somerville Baptist Church, as his private secretary. Teele is to succeed Leon M. Conwell, who served during the former administration. Mayor Webster will retain Miss Anne Gridley as clerk in his office.

MAKERS OF HAIR TONIC MUST SERVE SENTENCES

Washington Jan. 3.—The Supreme Court of the United States today refused to review the cases of a group of hair tonic and flavoring extract manufacturers of New York, who were convicted of violations of the Lever Anti and the war-time prohibition law, and sentenced to imprisonment and fined $85,000. Their conviction will stand.

To Stop a Cough Quick
Take HAYES HEALING HONEY. It Stops the Tickle, Heals the Throat, Relieves the Cough. Price 25c. . . A free box of CROVEX O-PEN-TRATE SALVE for Chest Colds, Head Colds and Croup is released with every bottle.—Adv.

Millions of people date the beginning of their enjoyment of tea to their first taste of

LIPTON'S TEA

Largest Sale in the World

THE FLAVORY
ORANGE PEKOE TEAS
Cost 80c lb. usually
OUR PRICE **50c LB.**
WM. M. HORRIGAN CO.
5 DOCK SQUARE
on your way to Faneuil Hall

1851 JORDAN MARSH COMPANY 1922

OUR FAMOUS
Birthday Sale
This Year Will Begin
Wednesday, January 4
and Continue for 3 Full Weeks
Each Day of the Sale We Shall Offer About
265 New Fresh Bargain Lots
Making a Total for the Three Weeks of a Larger Number of Values Than We Have Ever Offred in Any Previous Year

Watch the Boston Week-Day Papers, as each day there will be announced a Bulletin of new and different values

Each and every day—even the last one—the bargains will be just as extraordinary and the stock of these bargains just as complete as on the first day of the sale. And bear in mind that BIRTHDAY BARGAINS ARE PRACTICALLY ALL NEW GOODS AT MARKED DOWN PRICES

This Same Plan Will Be Carried Out in OUR GREAT BASEMENT STORE which also will Celebrate this Birthday by Offering Many Hundreds of Bargains Fully Equal to those of the Parent Store

1851 Jordan Marsh Company 1922

1851 Jordan Marsh Company 1922

Our 71st Birthday Sale
Bulletin of Bargains on Sale Wednesday

Birthday Sale Prices are never equalled even by ourselves except during this famous January event

Women's Pajret Twill Dresses. Formerly 15.00 ..... 12.00
Women's Crepe de Chine Dresses. Formerly 25.00 ..... 25.00
Women's Crepe Meteor Dresses. Formerly 35.00 ..... 25.00
Women's Dinner Gowns. Formerly 35.00 ..... 28.50
Women's Embroidered Pajret Twill Dresses. Formerly 19.50 ..... 15.00
Women's Afternoon and Evening Gowns, of crinkled velvet. Formerly 75.00 to 95.00 ..... 55.00
Women's Dressy Coats, of velour. Formerly 65.00 ..... 45.00
Women's Wool Coats. Formerly 60.00 ..... 45.00
Women's Dressy Model Coats and Wraps, one of a kind. Formerly 125.00 to 175.00 ..... 95.00
Women's Dressy Wool Coats, some have collars. Formerly 175.00 ..... 75.00
Women's Wool Mixture Coats. Formerly 35.00 to 45.00 ..... 29.50
10 Women's High Grade Imported Blouses. Formerly 25.00 to 35.00 ..... 15.00
27 Women's High Grade Tuxedo Blouses. Formerly 20.00 to 45.00 ..... 15.00
100 Women's Crepe de Chine Overblouses. Formerly 15.00 ..... 11.85
100 Women's Crepe de Chine Overblouses. Formerly 12.50 ..... 9.85
70 Women's Crepe de Chine Overblouses, Pajret Twills 7.75
24 Georgette Overblouses, navy and black. Formerly 18.50 ..... 8.50
Women's Boudoir Coats, of satin and taffeta. Formerly 15.00 and 16.50 ..... 11.95
Women's Satin Quilted Robes, lamb's wool lined. Formerly 25.00 ..... 16.50
Women's Corduroy Lined Robes. Formerly 18.50 ..... 10.50
Women's Blanket Robes. Formerly 7.00 ..... 5.00
Women's High-Grade Imported Robes. Formerly 45.00 ..... 29.50
Women's Crepe de Chine Negligees, Formerly 4.00 and 5.00 ..... 3.00
Women's Boudoir Caps. Formerly 75c and 1.00 ..... 50c
Women's Chocolate Brown Calf Oxfords. Formerly 7.00 ..... 4.85
Women's Black Satin Strap Pumps. Sizes 2½ to 4. Formerly 7.00 and 8.00 ..... 5.85
Women's Lace Boots, variety of leathers and styles for all sizes. Formerly 10.00 to 12.00 ..... 7.85
Women's Kid Gloves, all sizes, but not to every color. Formerly 2.00 to 4.00 ..... 1.35
Women's Two Clasp Gloves, slip-on style. Formerly 2.50 and 3.00 ..... 1.85
Men's Cape Gloves, in tan and brown. Formerly 3.50 and 4.00 ..... 2.65
Children's Duplex Gloves. Formerly 1.00 ..... 75c
Women's 2-Clasp Duplex Gloves, Formerly 1.50 ..... 1.00
Women's Union Suits, knit and silk mixtures. Formerly 4.00 ..... 2.95
Women's Silk-Top Union Suits, Sizes 34 to 42. Formerly 2.50 ..... 1.79
Women's Cotton Union Suits, regular and extra sizes. Formerly 2.00 ..... 1.10
Women's Cotton Union Suits, Pajret Twill and wool. Formerly 3.00 ..... 1.95
Women's Glove Silk Vests and Pants. Formerly 1.75 ..... 1.25
Women's Swiss Vests—Sample lot. Formerly 1.50 to 1.75 ..... 1.00
Women's Cotton Vests and Tights. Formerly 1.00 to 1.50 ..... 39c
Women's Flannelette Gowns, sizes 16 and 17. Formerly 1.50 ..... 94c
Women's Flannelette Skirts, sizes 16 and 17. Formerly 50c 36c
Women's Flannelette Bloomers, extra size. Formerly 75c 58c
Women's Silk Hose, full fashioned, irregulars of 2.50 to 3.50 ..... 1.79
Women's Worsted Sport Hose, seconds. Formerly 1.75 pair 79c
Women's Mercerized Hose, seconds. Formerly 50c pair 25c
Boys' Heavy Cotton Hose, sizes 6½ to 9½. Formerly 50c pair 45c
Children's Mercerized Hose, seconds. Formerly 50c pair 25c
Children's Hats, felt and velour. Formerly 2.50 ..... 1.00
Infants' Coveralls, of Pajret Twill. Formerly 1.00 ..... 79c
Children's All-Wool Sweaters, sizes 24 to 28. Formerly 5.00 ..... 3.43
Children's Coats, broadcloth, fleece and velour, to 6 years. Formerly 10.00 and 12.50 ..... 7.95
Women's Felt Slippers, sizes 2½ to 8. Formerly 85c each 59c
Women's Pumps and Oxfords, broken sizes. Formerly 4.00 to 5.00 ..... 2.15
Men's Black Felt Slippers, with felt soles; sizes 6 to 9½. Formerly 2.00 ..... 1.45
Canton Crepe, 40 inches wide, 19 colors. Formerly 2.50 yd. 2.35
Silk Shirtings 1.00
Satin Messaline, 36 inches wide. Formerly 2.00 yd. 1.00
Novelty Suitings, in mohair-wide stripes and plain voile and Georgette. Formerly 4.00 yd. 1.85
Black Chiffon Velvet, 40 inches wide. Formerly 6.00 yd. 3.39
Black Satin Duvetyn, 40 inches wide. Formerly 4.00 yd. 2.39
Black Crepe Meteor, 40 inches wide. Formerly 3.50 yd. 2.98
Black Satin Charmeuse, 40 inches wide. Formerly 4.00 yd. 2.98
Misses' Tweed Suits, the new light shades. Formerly 45.00 ..... 29.50
Misses' Duvet De Laine Suits, Formerly 65.00 ..... 35.00
Misses' Polkawaist and Moussaline Suits, Formerly 45.00 ..... 29.50
Children's Colored Coats—2 to 6 yrs. Formerly 25.00 ..... 19.75
Children's Colored Coats—2 to 6 yrs. Formerly 15.00 to 19.00 ..... 8.95
Children's Colored Hats—sizes up to best velours. Formerly 10.00 ..... 5.00
Children's Chinchilla Tams. Formerly 2.50 ..... 1.95
Infants' Colored Gingham Sunpers. Formerly 1.00 ..... 79c
Infants' Rompers—Seconds of 1.50 to 2.00 ..... 1.00
Infants' Bibs 1.79
Boys' Colored Button-on or Middy Suits, 2 to 6 years. Formerly 3.50 ..... 2.15
Infants' Imported Hand Made Dresses of 5.00 to 7.50 ..... 3.00
Infants' Imported Hand Made Dresses of 7.50 to 10.00 ..... 5.00
Children's Gingham Bloomer Dresses 1.79
Boys' Serge Trousers Suits—4 to 8 years. Formerly 5.00 ..... 3.95
Children's Middy Dresses—4 to 6 yrs. Formerly 5.00 ..... 3.95
Children's Colored Dresses of gingham and chambray, 2 to 6 yrs. Formerly 4.00 ..... 2.95
Infants' Hand Embroidered Yoke Dresses—1 and 2 yrs. Formerly 7.00 ..... 5.00
Infants' Dresses—1 to 2 year sizes. Formerly 3.50 ..... 2.75
Infants' Dresses—1 to 2 year sizes. Formerly 2.50 ..... 1.95
Infants' Long Dresses—1 and 2 year sizes. Formerly 3.50 and 4.00 ..... 2.95
Misses' Dress Hats, of velvet and velour. Formerly 10.00 ..... 6.95
Misses' Bandeau Pinch Hats, black. Formerly 2.98 ..... 1.95
Girls' Coney Fur Hats, detachable bands. Formerly 7.50 ..... 4.85
Stamped Bed Spreads, full size. Formerly 2.00 ..... 1.39
Stamped Linen Huck Guest Towels. Formerly 1.50 ..... 1.25
Stamped Centre Pieces, Doranda. Formerly 1.75 ..... 1.15
Pillow Pillows, well filled, size 18x22. Formerly 1.50 ..... 1.00
Stamped Card Table Covers. Formerly 1.50 ..... 1.00
Taffeta Silk Pillows, round shape and colors. Formerly 1.50 ..... 95c
Tie Twist, assorted colors. Formerly 10c 5c
Fine Grade Knitting Yarns. Formerly 45c 29c
Fine Grade Heavy Knitting Yarns, 4-ply, soft finish. Formerly 60c 39c
Children's AYONA Underwaists. Formerly 50c 39c
Children's AYONA Underwaists. Formerly 75c 49c
Misses' AYONA Elastic Top Corsets. Formerly 2.50 ..... 1.95
Misses' Heavy Satin AYONA Corsets, Formerly 2.98 ..... 2.00
Misses' AYONA Brocade Corsets, Formerly 4.50 ..... 3.50
Heavy Pure Linen Pattern Table Cloths, 70x70 inches. Formerly 4.50 ..... 3.50
Heavy Double Damask Pattern Table Cloths, 2x2 yards. Formerly 6.50 ..... 4.50
Heavy Double Damask Pattern Table Cloths, 2x2½ yards. Formerly 11.50 ..... 8.75
Fine Damask Pattern Table Cloths, 2x2½ yards. Formerly 12.00 ..... 8.00
Bleached Mercerized Table Damask, 70-inch. Formerly 1.65 yd. 85c
Pure Linen Mc Damask, 70-inch. Formerly 3.00 yd. 2.25
Pure Linen Unbleached Napkins, 22-inch. Formerly 2.00, dozen 1.45
Heavy Linen Napkins, 22-inch size. Formerly 6.00 dozen 3.75
Heavy Huckaback Towels, hemstitched. Formerly 20c each 14c
Very Fine Linen Huckaback Towels. Formerly 1.50 each 1.00
Heavy White Turkish Bath Towels. Formerly 85c each 59c
Large Heavy White Turkish Towels. Formerly 85c each 69c
Pure Linen Crash, Formerly 20c yd. 9½c
Pure Linen Crash, Formerly 25c yd. 17½c
Pure Linen Crash, Formerly 25c yd. 22-inch Hemstitched Fringed Huck Cloth. Formerly 35c 25c
Pure Linen Huckaback Towels, hemstitched. Formerly 1.00 each 69c
Pure Linen Crash, Formerly 35c yd. 22-inch Hemstitched Fringed Huck Cloth. Formerly 50c 35c
Pure Linen Crash, Formerly 50c yd. 22-inch Hemstitched Fringed Huck Cloth. Formerly 75c 49c
Pure Linen Crash, Formerly 75c yd. 22-inch Hemstitched Fringed Huck Cloth. Formerly 1.00 ..... 69c
Bordered and Spangled Tunics, black and colors. Formerly 36.00 to 39.00 ..... 29.00
Beaded and Spangled Tunics, black and colors. Formerly 45.00 ..... 36.00
Beaded and Spangled Tunics, black and colors. Formerly 55.00 ..... 45.00
Imported Lace Drape Veils. Formerly 2.50 ..... 1.98
Imported Lace Drape Veils. Formerly 3.50 ..... 2.75
Real Chenille Complexion Veiling. Formerly 50c yd. 39c
Heavy Maline Taffeta Ribbon, 4-inch. Formerly 75c yard 49c
Imported Metal Brocaded Ribbon, 4-in. wide. Formerly 1.25 yd. 98c
Glove Cambrels and Sash Ribbon, 3½ inches wide. Formerly 75 yd. 19c
AYONA Bleached Sheets, 81x99. Formerly 1.85 ..... 1.55
AYONA Bleached Sheets, 72x99. Formerly 1.65 ..... 1.35
AYONA Pillow Cases, 42x36½. Each 37c
81-inch Bleached Sheeting, Formerly 75c, yd. 60c
42-Inch Bleached Pillow Tubing, Formerly 25c 19c
Plain and Self Color Striped Flannelette, Formerly 45c yard 33c
Pequot Bedding Blankets, 66 inch wide. Formerly 3.00 ..... 2.15
Princess Sateen, sturdy unbordered quilt. Formerly 3.50 ..... 2.75
Men's Sterling Silver Military Brushes, Formerly 5.00 ..... 3.98
Silver Plated Meat Dishes, 14-inch size. Formerly 18.00 ..... 12.50
Sheffield Plated Vegetable Dishes. Formerly 15.00 ..... 11.50
Sheffield Bread Trays. Formerly 4.50 ..... 3.98
Silver Plated Preserving Spoons each. Formerly 75c 57½c
Silver Plated Table Sets, Formerly 12.00 ..... 9.00
Sterling Silver Dessert Candy Jars, Formerly 10.00 ..... 7.98
Vases of antimony ware, Formerly 2.00 ..... 1.39
Harris Chairs, small size, Formerly 12.50 ..... 9.00
Sanitary Tube Iron Beds, full size, wood finish or ivory and brass. Formerly 45.00 ..... 29.00
Felt Mattresses, guaranteed 10 pounds of felt. Formerly 16.00 ..... 11.75
Mahogany Finish Rockers, Formerly 25.00 ..... 15.00
Cane Seat Rockers, Formerly 15.00 ..... 9.00
Mahogany Finish Sewing Tables, Formerly 25.00 ..... 15.00
Mahogany Finish Lamp Shades, basket gear mounts 1.59
Mahogany Finish Lamp Shades, Formerly 10.00 ..... 6.45
Fancy Mahogany Finish Lamp Shades, Formerly 15.00 ..... 11.75
Mahogany Finish Desks, Formerly 100.00 ..... 65.00
Fancy Mahogany Finish Kitchen Cabinets, Formerly 45.00, now 29.50
Mahogany Finish Serving Tables, Formerly 240.00 ..... 150.00
Nursery Chairs, Formerly 3.00 ..... 1.98
Nursery Rockers, Formerly 5.00 ..... 3.25
Nursery Settees, Formerly 6.00 ..... 4.00
Nursery Dressers, Formerly 25.00 ..... 16.50
Nursery Chiffoniers, Formerly 30.00 ..... 19.50
Nursery Beds, Formerly 12.00 ..... 8.00
Nursery Cribs, Formerly 15.00 ..... 10.00
**Nursery Bureaus

PUBLIC HEALTH RESERVE IS ABOLISHED

Hospitals for Disabled Veterans to Be Manned in Future by Civilian Physicians

One of the most drastic moves that has been made in connection with handling of the sick and wounded veterans of the World War is now being contemplated by the United States Public Health Service, according to information received by the Boston American today.

This move calls for the abolishing of the entire United States Public Health Service Reserve Officers' Corps, the dismissal of all the reserve officers now on duty at the Public Health hospitals throughout the country, and the replacing of these trained men by civilian physicians who will receive a 20 per cent. reduction in pay.

While no official notice has been given the officers at the hospitals regarding the plan which is to be put in effect, officials of the Public Health Service Reserve Officers' Corps at Washington declare that the plans are complete and that the order will be issued from Washington soon.

There are approximately 1,000 officers in the Public Health Service Reserve Officers' Corps, and when these are dismissed it will leave but a scant 200 regular Health Service officers in charge of the work of caring for the hospitals in which the ex-soldiers are now being nursed back to health.

The present base pay of the surgeon in the corps is $300 a month, commutation of quarters and other incidentals, including a bonus, which will be discontinued next July, brings it up to about $330. The reduction which will go into effect with the abolishing of the corps will give the civilian physicians then employed a salary of $160 a month.

Members of the reserve corps at hospitals in and around Boston are bitter over the reported move and one officer today scored the action of the Health Service bitterly.

"It is simply disgusting," he said. "It has taken two or three years to get organization built up to the high standard of efficiency of the present, and just for the mere matter of a few dollars it will be disbanded and the wounded boys who fought for Democracy overseas will be left to the mercy of men who will come in and give their professional services for less than a pittance."

A determined fight will be made by the reserve officers' organization in Washington to prevent the promulgation of the order.

INSURANCE HEAD IS HONORED AT BANQUET

William A. Sullivan, who has retired as manager of the Boston office of the Metropolitan Life Insurance Company to be manager of a district in New York, was the guest of honor at a dinner at the Parker House. A number of officials from the New York district were present.

6380 GARMENTS

Glove Silk Underwear

On Sale Wednesday

Standard High Grade Merchandise at the Lowest Prices in Five Years

The garments in this lot are exactly the same as those offered at the same price at our sale on November 30. That was by far the largest sale of Glove Silk Underwear ever held by us.

Steadily increasing business in Knit Underwear has led us to more than double the space alloted to it. We hope that this expansion will permit our customers to make their selections more conveniently.

The entire lot now offered is of lustrous glove silk of medium and heavy weights. Every garment is, of course, perfect. The name of the manufacturer, a real leader in the industry, is sewn in each garment. His price to us was based on our taking everything he had made up for immediate delivery.

600 Glove Silk Vests, regular shoulder strap or bodice style; pink, maize, Nile. Regularly selling at $3.25. Now $1.75

2600 Glove Silk Vests, regular shoulder strap or bodice style, extremely fine quality, plain or embroidered; pink, orchid, white. Regularly selling at $4.50. Now $2.45

500 Glove Silk Bloomers, good reinforcement; white, maize, pink, Nile, orchid. Regularly selling at $4.50. Now $2.95

550 Glove Silk Bloomers, extremely fine quality, good reinforcement, taupe, brown, pink. Regularly selling at $6.00. Now $3.45

900 Glove Silk Sport Bloomers, ankle length, good quality, in brown, emerald, gray, navy, black and purple. Regularly selling at $6. Now $3.50

1230 Glove Silk Envelope Chemises, bodice style, extremely fine quality, plain or lace trimmed; pink, Nile, orchid. Regularly selling at $6.50 and $7.50. Now $3.50

R. H. STEARNS CO.

THE SHEPARD STORES

The Shepard Stores

Tuesday and Wednesday Only

This Is The Opportunity

35.00 Suits, 17.50
45.00 Suits, 22.50
55.00 Suits, 27.50
65.00 Suits, 32.50
and so on up to
135.00 Suits, 67.50

Fur Trimmed Suits Only

Simply cut the original marked price in half

No Refunds, Exchanges or C. O. D.'s
(Winter Street—Second Floor)

All Women's and Misses' Fur Trimmed **Suits** **1-2 Off** Original Prices

OPPOSITE PARK STREET SUBWAY

BETTY ALDEN'S COMMENT ON SOCIETY

Northern Resorts Lure Younger Smart Set Members

Miss Alice Herrick, another of Boston's younger set, Winter-sporting at Woodstock, Vt., found coasting as much fun as skiing or skating. Miss Herrick is the daughter of Robert F. Herrick of Milton.

MISS ALICE HERRICK

By BETTY ALDEN.

It is doubtful if the cold winds of the North are as popular with society folk as the balmy breezes of the South. Wintry blasts may be bracing, but they are also chilling, and so, for the most part, trips to Northern parts have not been lengthy ones.

Over the holidays, however, a goodly number of young folk vacationed in the cooler spots of New England for a week or two. Woodstock, Vt., being an especially favored resort. Of this group was Miss Alice Herrick, daughter of Robert F. Herrick of Milton.

There are few families among the socially elect of Boston who are not more or less allied with the activities of Harvard, but the Herrick family has been particularly closely connected with the college across the Charles. Robert Herrick, Sr., member of the class of '90, has served several terms as president of the Harvard Club of Boston. In 1915 when the class of '90 was celebrating the twenty-fifth anniversary as graduates, Mr. Herrick was chosen chief marshal, which, by way of an old tradition, made him chief marshal of the alumni celebration on Commencement Day of that year. Mr. Herrick's outstanding service to Harvard has been in athletic lines, particularly in rowing. He has been active in this sport ever since his college days and much of the credit for Harvard's position in the rowing world today is due to this graduate of '90.

Apropos of the class of '90, its members made quite a hit, when, as freshmen, they marched in the 250th celebration of the founding of Harvard, carrying this unique banner: "The college waited 208 years for us."

Robert Herrick, Jr., has followed close in the footsteps of his distinguished pater in regard to college activities. He is a member of the class of '16, and has also been connected with the rowing activities of the Crimson. His marriage last September to Miss Thelma Hall was one of the Fall's most prominent nuptial events, all society turning out for the ceremony, which took place at Emmanuel Church. At present the young couple are returning to this country from their honeymoon, which was passed in China and other lands of the Far East. Young Herrick's bride, a member of the Sewing Circle and the Chilton Club of Boston, is very attractive, and an artist of no mean ability.

Alice Herrick is the only one left in the Milton home with Mr. Herrick, Sr., since the marriage of Robert Herrick. There is another sister, Mrs. Newell Hurd (Ruth Herrick), of Providence.

Quite a change it is, from the wintry climate of New England, to the tropical clime of Palm Beach, and perhaps that is why so many are seeking the refuge of that popular southern resort.

Harold S. Vanderbilt of New York has arrived at Palm Beach in his private car for a short stay at his villa "El Talaro," on the ocean boulevard. Mr. Vanderbilt's house guests include Albert Hoyt and Amory Coolidge of Boston, and Mr. and Mrs. Fulton Cutting of New York. Mr. Vanderbilt has a host of Boston friends, because of his Summers spent at the North Shore, where he is a member of the Eastern Yacht and several other clubs. He will return to New York with his guests on Sunday.

Of those who have joined the cottage colony adjoining "The Breakers" are Mrs. Harlan K. Bolton, who will occupy "Wave Crest"; Mrs. Edward Browning and her father, John McFadden, have leased "The Surf," which they also occupied last year; "The Ocean View" will be occupied this year by John S. Curtis; "Sea Gull" by Frank Frazier; "Sand Draft" by Louis F. Bader; Leonard Ahl will occupy "Nautilus" again.

Among the Bostonians arriving at the Breakers are Rene E. Paine, Jr., and Horace S. Bruzer, Jr., of Brookline.

Betty Alden.

Random Notes of Society Folk in Town and Country

The Vice-President and Mrs. Coolidge were guests of honor at a dinner given recently by Senator and Mrs. William King of Utah at the Willard. About a thousand guests were present, representing the official, diplomatic and residential set of the capital.

Mrs. George Winthrop Folsom is closing her villa at Lenox this week and will go to Newport, where she has taken the Frederick Paine cottage until Spring. Mrs. Folsom frequently pays visits to Boston as the guest of her son-in-law and daughter, Mr. and Mrs. Cleveland Bigelow (Frances C. Folsom). Two of Mrs. Folsom's daughters, Miss Ethelred F. Folsom and Mrs. Francis Dillon Fitzgibbon, have been her guests at "Sunny Ridge," her Lenox home.

The latter part of this month Neal Wainwright, the son of Mr. and Mrs. Robert Wainwright of Boston, will take his bride to Palm Beach, Fla., where they will be entertained by young Mrs. Wainwright's parents, Mr. and Mrs. Edward Crozer, who have a villa near the Everglades Club. The marriage of Mr. Wainwright, a graduate of Harvard, '18, to Miss Mona Crozer took place last month in New York City, where the young couple will make their home. Their wedding had been planned to take place at Palm Beach the latter part of last month, but a change of plans caused it to take place at an earlier date.

Holiday visitors in the Berkshires continue to enjoy Winter sports there, the weather having been excellent for that purpose. Over the week-end two hundred of the younger set in Pittsfield and Dalton attended the ball given at South Street Inn, Pittsfield, by Mr. and Mrs. Samuel Gilbert Colt for their daughter, Miss Priscilla Colt.

GERMANY'S FLAG AGAIN FLIES IN NEW YORK

Consular Offices Reopened, but Kaiser's Portrait Is Missing

New York, Jan. 3 (By the Associated Press).—Germany's flag today reappeared among those of other nations which fly from the tall buildings of New York's financial and shipping district.

It was unfurled from the same flagpole, atop No. 11 Broadway, from which it was hauled down in the Spring of 1917, and marked the inception of the re-established consular offices of the new German republic.

For more than a week representatives of Consular-General Karl Lange, temporarily charge d'affaires of his government at Washington—had been preparing for a reopening of the office. A score or more of desks, filing cases and a couple of steel safes were moved across the hall from the office of the Swiss consul, their custodian during the war. Among the missing furnishings was an oil painting of former Emperor William. The old consular seal had also been discarded and the stationery took on the new dress of the new Germany.

The flag today waved over a scene different from that witnessed at its last appearance. Then the building was the American headquarters of the North German Lloyd Steamship line, now occupied by an American steamship firm, and the former Hamburg-American line building a few doors north, is the New York base of the United States Shipping Board.

Across the Hudson from the base of the flagpole can be seen the Hoboken docks, the former home of Germany's steamship lines, and several of their ships, including the 54,000-ton Leviathan. These have also passed to new ownership and to the protection of the American flag.

BEAUTY OF FILM WORLD CHARGES $100,000 FRAUD

Arma Roma Also Alleges That Her German Husband Is a Bigamist

By International News Service.

Berlin, Jan. 3.—The unique plea that a professional beauty is too temperamental for a husband to live with is part of the defense being arranged by counsel for Walter Osterle, prominent German architect, who is being sued for divorce by a Chicago actress known on the stage as Arma Roma.

Miss Roma also charges Osterle with bigamy and with defrauding her of $100,000. Before her marriage the actress was Arma Shellman. She claims that after their marriage her husband got large sums of money from her and eventually left her. She traced him to Berlin, where, she asserts, she found him living with his first wife, from whom he had never been divorced.

Osterle's lawyer is working up a sensational line of defense. "Too much temperament," says the lawyer, who claims Arma was a shop girl in Chicago before Osterle met her. Her beauty enabled her to get on the stage and into the movies.

Osterle contends that, owing to his wife's pronounced anti-German attitude, he was forced to leave her. Osterle alleges further that Arma played a prominent part in the anti-German film called "The Beast of Berlin" and also enacted the role of the tortured Belgian mother in another anti-German play in which she was advertised as the grandniece of Captain Dreyfus of France.

Miss Roma was known before her retirement from the stage as the "Million Dollar Beauty."

WIFE SET FREE BY REQUEST OF HUSBAND

Mrs. Sarah F. McLaughlin and William McClellan, arrested in a suite on Hemenway street, were discharged in Roxbury Court by Judge Hayden today at the request of the woman's husband.

C. F. Hovey Co.
Established 1849
MERCHANDISE UP TO A STANDARD

Six Prominent Examples OF HOVEY'S

VALUE-GIVING WHITE SALE

THE WHITE SALE OF
UNDERTHINGS
Women's Gowns—"Chic" brand, of good quality cotton, trimmed with hamburg. Full size. 89c
FOURTH FLOOR

THE WHITE SALE OF
LINENS
ALL-LINEN FULL BLEACHED TABLE DAMASKS, extra quality, pretty designs, 70 inches wide. While the lot lasts, yard $2.25
STREET FLOOR

THE WHITE SALE OF
INFANTS' WEAR
Nainsook Dresses
Long and short with hamburg and lace. Fancy tucked and yoke models. Sizes long, 6 mos., 1 and 2 years 50c, 75c, $1.00
THIRD FLOOR

THE WHITE SALE OF
BLANKETS
All Wool—By all wool we mean all wool warp and filling. Pink, blue, tan and gray plaids. Size 70x84 in. $9.00
STREET FLOOR

THE WHITE SALE OF
NECKWEAR
Organdie Collar and Cuff Sets—Hand embroidered Tuxedo Collar and Cuff Sets, limited quantity 50c
STREET FLOOR

THE WHITE SALE OF
WASH FABRICS
32-Inch Ginghams — 36-Inch Plisse—36-Inch Outing Flannels—36-Inch "High Count" Percales — 36-Inch Colored Voiles ..... 25c yd
STREET FLOOR

HOVEY---FURNISHINGS REDUCED TO SAVING PRICES

MEN'S WOVEN MADRAS NEGLIGEE SHIRTS, neat patterns. Reduced from $2.45 to $1.35

MEN'S FANCY SILK SHIRTS, neat and bright effects. Reduced from $4.85 to $3.65

MEN'S WHITE IMPORTED DRESS GLOVES—Reduced from $3.50 and $3.00 to $1.95

MEN'S WHITE MERINO SHIRTS AND DRAWERS—Winter weight. Reduced from $2.50 to $1.45

MEN'S FINE SILK 4-IN-HAND TIES—Stripes and figures in contrasting color combinations. Reduced from $1.50 to 95c

MEN'S FANCY IMPORTED CREPE NEGLIGEE SHIRTS—White and colored grounds with colored stripes. Reduced from $2.85 to $1.95

MEN'S OUTING FLANNEL PAJAMAS—Cut full and well made. Reduced from $2.75, $2.50, $1.85 to $1.65

MEN'S KELLEY BLANKET BATH ROBES—10% wool. Reduced from $7.50 to $5.95

MEN'S COTTON INITIAL HEMSTITCHED HANDKERCHIEFS—Reduced from 20c to, per 12½c

MEN'S ALL LINEN HEMSTITCHED HANDKERCHIEFS—Reduced from $6.00 to, per dozen $4.75

HOST OF GOOD ACTS ON BILL AT KEITH'S

Belle Baker, Fritzi Scheff and Mrs. Sidney Drew Among the Entertainers

By FRED J. McISAAC, Dramatic Editor.

Belle Baker has been away for quite a spell from Keith's vaudeville. It seems she has been having a baby. I wouldn't mention this little matter if Belle hadn't had her picture thrown on the screen showing her with the baby; and then sang a song telling all about it. The audience loved the intimacy. Belle's act is better than ever.

Then there was Fritzi Scheff, radiant and resplendant in some superb gowns. She sang beautifully, too, except for some high notes she tried to eat, but hasn't got.

It was nice to see Mrs. Sidney Drew again. She has a light little sketch called "Predestination." Will Mahoney, a dancing lunatic, made me laugh long and loud. Margie Waldron, a toe dancer, with George Halpin at the piano, had a showy, classical act.

The audience seemed to enjoy Jed Dooley, a la riot monologist a la Will Rogers, and also Olson and Johnson, a singing and piano comedy act.

Last night Dooley assisted this pair by intruding into their act with Keith's patened acting stage hand. And Olsen and Johnson in turn intruded into Belle Baker's act. I imagine this was just New Year's Day stuff.

SCOLLAY SQUARE OLYMPIA—Roscoe Ails and his famous jazz band were the headline attraction on the vaudeville program at Gordon's Scollay Square Olympia Theatre yesterday. With this famous musical aggregation there was Kate Pullman, a girl funmaker who has a splendid voice and who contributed liberally to the program. Other excellent specialties were presented by Harris and Wills, Brown and Lyman, Mullen and Francis and others. Featuring the long photoplay program was a stirring screen drama of the West entitled "Trailin'." The star of this production is the popular cowboy actor, Tom Mix.

GORDON'S OLYMPIA—Patrons of Gordon's Olympia Theatre yesterday were given a splendid vaudeville treat by the presentation of two acts that have created widespread comment in the theatrical world. These are "Little Bits," starring Herman Timberg, and "Bits and Pieces," starring Jack Patton, Loretta Marks, and a large company. Among the other acts were hits by Rucker and Merrifield, and Orsen Dove. Featuring the photoplay program was the sensational film, "What Do Men Want?" starring Lois Weber.

BOWDOIN SQUARE THEATRE—Sowing a Woman in Hate is the top feature at the Bowdoin Square Theatre this week, presented by the Grace Janssen. This mystery has baffled scientists and on Thursday night Janssen has accepted the challenge of a Cambridge man to perform the same feat with her in the box. "Modern Woman-Marriage" is viewed with Dorothy Phillips as the leading star and Jack Hoxie in "The Man from Nowhere" and Harry Salomon in "The Sawmill" pleased in good measure.

SOMERVILLE PLAYERS — The Somerville Players ushered in the New Year most auspiciously yesterday, being greeted by enthusiastic audiences who witnessed a brilliant revival of Cosmo Hamilton's sensational stage success "Scandal." This play, which scored one of the substantial hits of the past metropolitan season, is truly one of the comedy gems of the day.

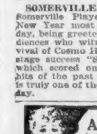

A BABY whose organs function regularly is laughing. When baby cries and is fretful look for constipation. It is generally the forerunner of sour stomach, sickness, headaches, colds and many other distressing ailments. Give half a teaspoonful of Dr. Caldwell's Syrup Pepsin and the baby will quickly get well. A dose costs less than a cent.

DR. CALDWELL'S
SYRUP PEPSIN
THE FAMILY LAXATIVE

Dr. Caldwell's Syrup Pepsin is the largest selling liquid laxative in the world, used by millions of homes. It is a combination of Egyptian Senna and other simple laxative herbs with pepsin, the safest remedy you can give a baby.

HALF-OUNCE BOTTLE FREE

For coupon smartpation, as sure if you do not require a laxative at this moment let me send you a Half-ounce Trial Bottle of my Syrup Pepsin. FREE OF CHARGE so that you will know for yourself when baby needs it. Just send your name and address to Dr. W. B. Caldwell, 514 Washington St., Monticello, Ill. Write me today.

A GREAT BOON

There are many mothers, nervous and rundown in vitality, to whom.

Scott's Emulsion

would be a great boon. If's the very genius of Scott's Emulsion to build strength.

Scott & Bowne, Bloomfield, N. J. 21-15

ALSO MAKERS OF

KI-MOIDS

(Tablets or Granules)

FOR INDIGESTION

30-15th

PNEUMONIA

Heartbreaking coughs and colds are the usual forerunners of Pneumonia.

MINTOL

will be found the most effective remedy for breaking up the accompanying Bronchial Pneumonia Group, Whooping Cough and Influenza.

Movie Star Appalled by Opening of New Picture

LILLIAN GISH.

LILLIAN GISH LIKES ROLE IN 'ORPHANS'

By FRIEDA DAVIS.

A theatre out of "office hours" is a strange place. The Tremont Theatre was scarcely recognizable the other morning when Lillian Gish and I stumbled into the semi-darkness for a talk. Mr. Griffith was in the auditorium rehearsing the orchestra and lights for the showing of "The Orphans of the Storm"—it was the beginning of the opening—while Miss Gish had been looking at the finished picture.

The only lights were those each member of the orchestra had over his music-stand and the reflection of the picture on the screen. Somewhere in the shadowy background Mr. Griffith was sitting, issuing orders to the electricians, the musicians, and the men in the projection room. All the work of producing is by no means finished when the actual filming and editing are done. Particularly is this true when a producer insists on the same mastery in the presentation of a picture as in the making itself—as Mr. Griffith does.

ACTRESS APPALLED.

Miss Gish sighed when we went outside where we could talk.

"There's little that appals me as much as the opening of a picture I've made," she explained. "On the stage if you don't like the way you've done a thing, it's not so bad, because you can right it at the next performance. But on the screen when it's done, it's done, and that's that! The worst of it is that not until you see the entire production finished can you get an idea of how your work has gone, for while you're making it, you're concentrating on the particular scene in question.

"My part is in no way as important as was that of Anna in 'Way Down East,' but I like it better because the story is greater." In other words, Miss Gish, unlike the majority of movie stars, prefers a big ensemble than to have her own particular role of the most importance.

"Yes, I think I do," she replied, when we discussed that. "After all, isn't it better to be the small part of a big thing than the bigger part of a small thing—the little frog and big puddle idea? Then, besides, I think the French Revolution was one of the greatest crises in the history of the world. I'm glad I have a part in the story. I mean that it was the biggest emotional upheaval, for, of course, other crises and greater events have happened. But they have involved the tremendous display of the people's feelings and emotions."

PLANS HALF FORMED.

Future plans of movie stars are necessarily, in these days of film readjustments, a trifle vague. Miss Gish's plans are, therefore, but half-formed. She will, she thinks, make an independent production, but at present has no particular story in mind. After one venture by herself she will in all probability return to the Griffith fold.

Miss Gish seems taller than she does on the screen, though aside from that she looks exactly the same. Her light hair and natural pallor bring out the darkness and clearness of her wide-set, blue eyes. Wrapped in a huge beaver coat and wearing a close-fitting beaver toque, she was a serious, dignified child. She doesn't go about with a constant smile, therefore when she does smile, it means something. It lights up her expressive face remarkably. Lillian Gish on the screen is charming; Miss Gish in person is equally delightful.

PERFORMANCE OF NEGRO PAGEANT POSTPONED

Because of the severe illness of Dr. Philip Sheppard, who was to have taken the important part of the Zulu chief in the negro pageant, "The Answer," advertised for a Symphony Hall production tonight, the performance is indefinitely postponed. Those who have purchased tickets will have their money refunded.

ENDLESS CHAIN OF FUN AT GAYETY

Bert Lahr, Famous Comedian, Heads Big Company of Entertainers

"Keep Smiling," a brilliant presentation of music, merriment and surprising specialties, was the burlesque production given at the Gayety Theatre yesterday. The show is composed of an endless chain of funny situations, interspersed with striking dancing numbers and catchy vocal and instrumental melodies.

Bert Lahr, famous comedian, who is well known to Boston audiences because of the number of successes he has scored in this city in the past, heads the big company of entertainers. Assisting Lahr in the fun are Harry Kay, Barry Melton, Adie Ferguson, Emily Dyer, Mercedice LaFay, Bud Phalan, Harry Bolton and George Francis.

The show is in two acts and eight scenes. A big fire worshiping scene in the second act is one of the most spectacular scenic novelties ever presented on the Gayety stage.

MOTION PICTURE NEWS

By FRIEDA DAVIS.

WE could easily stand a great many more pictures like "Molly O," the new Mack Sennet-Mabel Normand production playing at the Park Theatres. Here we have one of the best all-around comedies that have seen the light of day since "The Kid" was in its heyday.

It is usually quite a problem for a singer to stage a "comeback" to the screen after an absence of some time. The public is amazingly fickle and doesn't take long to forgot the very existence of an actress if she doesn't appear before their eyes every few weeks. Due credit goes to Miss Normand for having scored decisively in this, her first appearance since her illness of last year.

Molly O is what her family call Molly O'Dair, the happy-go-lucky helper in her mother's laundry. Molly O is sent out to put out the fire in the stove in the barn. Instead she decides to deliver laundry and some time later remembers about the stove. She telephones home while her family and all the neighbors are in despair thinking she is in the now merrily blazing barn.

"Pop," she advises her father over the phone, "I didn't turn out the gas in the barn. You'd better do it before the place catches fire."

Later she rushes home to fire fire on her bicycle, keeping just ahead of the gallopers from Engine ——. Then on Molly O has adventure after adventures involving her in a love affair with the social climber of an exclusive set.

Miss Normand has made this little laundry girl one of the most lovable characters on the screen. Everything she touches seems to be wrong, though in the end she usually manages to land on her feet. There is only one Mabel Normand. It is to be hoped that she will continue to give us such productions as "Molly O." Whatever else you may miss, don't fail to visit the Park Theatre.

THE companion picture on the bill is the second Hunt Stromberg picture starring Constance Talmadge, "Eden and Return." While Miss May looks much that goes to make up a successful motion picture star, the story of "Eden and Return" is so good and the situations are so amusing that all is forgiven.

Again Miss May is seen as a wilful daughter, well-meaning, and all that, but wilful. Bringing up a young heir father remarks feelingly in the first reel, is making an old man of him. As a birthday surprise he tells her that she is free to marry. In fact, he insists that she choose one of her three suitors immediately. That's when the trouble starts and keeps the ball rolling through four more reels. It is light stuff, but extremely entertaining.

BARRYMORE AT MODERN.

THIS is a gala week for confirmed movie-goers, for practically every theatre in town is featuring some worthwhile film. Another that strikes the right keynote is "Boomerang Bill," the Cosmopolitan picture starring Lionel Barrymore, which opened a week's engagement at the Modern and Beacon theatres yesterday.

Here is something different. When a Barrymore is announced as a coming attraction at a theatre one may reasonably expect that a picture well done. We have it in "Boomerang Bill."

It is a story of the underworld, of "Clarke Street Bill" of Chicago, who comes to New York looking for "easy money." He goes to the Democrats' ball, gets into a fight with Tony the Wop, and makes a decidedly good account of himself there. He is immediately acclaimed as "Boomerang Bill" because he can't back seem so quickly. In his love affair with a girl whom he helped at the ball, he is tracked by misfortune.

There are three great moments in the life of Bill. The film deals with these three, leading up to them consistently and with strength. The story by Jack Boyle is excellent material for the movie makers to start out with and they have followed the lead in splendid shape.

Mr. Barrymore leaves us with little to say. He is a superb actor, putting clean, simplified feeling and understanding into his playing that cannot fail to score. Tom Forman, the director, comes up to his usual standard in this work, a standard that might be the envy of many others of his profession. The settings and general make-up of the scenes are fine, I believe, to Joseph Urban, who has done this work for a number of Cosmopolitan features. As usual, it is well conceived.

McIsaac's Pointers on Plays in Town

WILLIAM HODGE at Plymouth—Cheerful, wholesome little farce, well done.

"MR. PIM PASSES BY" at Hollis—Very ingenious character comedy. Last week.

"HAPPY GO LUCKY," Selwyn Theatre — Quaint English drama featuring O. P. Heggie in a remarkable characterization.

FRED STONE, in "Tip Top," at Colonial—One of the most amusing affairs the popular star has had.

"JACK AND THE BEANSTALK" at the Arlington—Second week of old Cadet extravaganza so popular with children.

ALICE DELYSIA in "Afgar," at the Wilbur—Last week of spectacular English musical comedy with a star new to America.

"IRENE," Shubert — Tuneful musical comedy success of last season. Fine cast. Packing 'em in.

"ORPHANS OF THE STORM," Tremont Theatre — Griffith's greatest effort. Marvelous photoplay, superb cast, unparalleled spectacular effects.

GEORGIE PRICE HEADS BILL AT MAJESTIC

The frigid weather of last evening had no marked effect on the warmth of the reception given the entertainers in the Shubert vaudeville at the Majestic Theatre.

The bill was headed by Georgie Price who recited parodies on famous poems, sang popular songs and imitated stage celebrities.

A show by itself was offered by Whipple and Huston in one entitled "Time." It was composed of a series of episodes taken from life. The Whipple Huston band played during this act and accompanied bits of melodramatic acting offered by the Whipple. The act closed with a grand finale "Sunshine."

Regal and Moore, late of Ed Wynne's Carnival, performed several acrobatic feats cleverly, in a burlesque manner. Yvette, a splendid violinist, and who also possesses a charming voice, entertained with the assistance of Eddie Cook and Kino Clark.

Other acts on the bill were Lloyd Hoffman, with varied songs; Roy Hannah and Irene Rubini, in a bright sketch. Robins of walking music store fame. Ford and Truly in "Chaos in Vaudeville," and Joe Fanton and Company.

SNAPPY BURLESQUE SHOW AT WALDRON'S

"Millie Williams' Comedies of 1922," a burlesque that sparkles with merry fal gayety and which is a strikingly dramatic playlet entitled "The Trial," was the attraction this week at Waldron's Casino to capacity at both performances yesterday.

The burlesque, "Comedies of 1922" is in two acts and nine scenes, culminating in a spectacle entitled "The Land That Is to Come."

Millie Williams has made good use of the element of comimal in this season's production. The scenes follow swiftly, one after another, and each seems to be in perfect contrast to the preceding one, keeping the audience constantly gasping with amusement.

IGNAZ FRIEDMAN IS NEW PIANO MARVEL

Ignaz Friedman, Polish pianist, who appears at Symphony Hall on Thursday evening, January 5, will be for the first time in Boston, made his American debut in New York only a year and a half ago, 1921, and thereafter in twenty recitals in the next two months established himself as the pianistic sensation of Europe and Middle West as one of the world's greatest virtuosos of the keyboard.

An interesting feature of Friedman's program in Symphony Hall will be an arrangement of Liszt's "Preludes for Two Pianos," and his own "Suite for Two Pianos." For these numbers Mr. Friedman has recorded the second piano part on the Duo Art, and the first part will be played by Friedman to the accompaniment of his own recording on the Duo Art.

"Theodora" Comes to Globe

It is announced that "Theodora," the big screen spectacle which held engagement at the Globe Theatre, beginning Monday matinee at 2:30 and twice daily thereafter, at popular prices. Never in the history of motion pictures has there been such a tremendous success scored by any photoplay, as that attained by this Italian film. Both press and public have declared that "Theodora" absolutely surpasses every previous offering of its kind by reason of its colossal magnitude, tremendous expense, gorgeous scenic settings and magnificent ensemble effects.

LOEW'S ORPHEUM—A splendid holiday bill, comprising an all-star program, was enthusiastically received at Loew's Orpheum Theatre, yesterday. The vaudeville is of unusual quality and includes the De Marlo Five, a group of singing musicians; Tabor and Green, Billy Hall and Company, Curray and Graham, and Leon and Mitzie. All received their generous applause and were thoroughly appreciated.

GLOBE THEATRE—This is the final week of the engagement of Mary Pickford in "Little Lord Fauntleroy" at the Globe Theatre, where two performances of this wonderful picturization are being shown each day at 2:30 and 8:15.

HOWARD ATHENAEUM—Eddie Cole, the principal comedian with the Miss New York Jr.— Company, at the Howard Athenaeum, was accorded a big reception yesterday and the entire bill bore the imprint of originality.

Amusements. Amusements. Amusements. Amusements.

An Emphatic, Sweeping, Sensational Success!

D. W. GRIFFITH'S

Marvelous and Beautiful New Motion Picture Epic

Being Shown for First Time Anywhere on Earth in Boston

"Orphans of the Storm"

WITH

LILLIAN GISH DOROTHY GISH

TEN THOUSAND OTHERS

Unusual Symphonic Color and Musical Effect Embellishment

NOW TWICE DAILY TREMONT THEATRE TWICE DAILY NOW

Matinees at 2 P. M. (PROMPT) Evenings at 8 P. M.

URGENT NOTE:—For the benefit of out-of-town patrons and those who do not wish to stand in long lines at the box office, we would suggest MAIL ORDERS. The prices for each DAILY MATINEE (except Saturday) are 25c, 50c, 75c, $1 and a very few at $1.50; for EVENINGS and SATURDAY MATINEES, 50c, 75c, $1, $1.50 and a very few at $2. Patrons desiring seats by MAIL will please enclose SELF-ADDRESSED and STAMPED envelope and add 10% for WAR TAX. A special clerical force has been put in charge of this work filling MAIL ORDERS.

HOLLIS Evgs. at 8:30 No Mat. Wed. LAST FIVE DAYS A. L. ERLANGER Presents MR. PIM PASSES BY A Theatre Guild Success — as it was produced at the Garrick Theatre, New York, and a notable cast including Dolly Haas, Hope Crews

3 WEEKS ONLY NEXT MON. JAN. 9 SEATS THURSDAY NO ADVANCE IN PRICES

Direct from Its Run at the KNICKERBOCKER THEATRE, New York DAVID BELASCO and A. L. ERLANGER Present GREATEST PLAY OF THE GENERATION

THE WANDERING JEW By E. Temple Thurston

MOST AMAZING DRAMA OF THE TIMES

FOR ALL MEN AND ALL WOMEN OF ALL FAITHS, SECTS AND CREEDS

PRODUCED ON A SCALE OF UNEXAMPLED GRANDEUR, WITH A SUPERB CAST, INCLUDING

TYRONE POWER, THAIN LAWTON, MIRIAM LEWES, HOWARD LANG, BELLE BENNETT, AMELIA KLAER, VIOLA LEACH, EDMUND KENT, SIDNEY HERBERT, ALBERT BRUNING, HERBERT LOMAS and Others.

Foreword No. 1

In "The Wandering Jew" David Belasco and A. L. Erlanger present the year's outstanding dramatic triumph—a wonderful production none should miss. No marvelous it is that it defies description. It is incomparably acted and produced.

(See This Space Tomorrow)

PARK Continuous 10 A. M. to 10:30 P. M.

ALSO "EDEN and RETURN" STARRING DORIS MAY

The TRIUMPH of The YEAR! ENTHUSIASM WAS RAMPANT YESTERDAY EVERYBODY says: "FUNNIER AND FAR BETTER than 'MICKEY'"

MABEL NORMAND IN MACK SENNETT'S MOLLY O

SYMPHONY HALL Thursday Evening, Jan. 5, at 8:15 FIRST TIME in BOSTON of IGNAZ FRIEDMAN

The Distinguished Polish Pianist

Reserved Seats $1, $1.50, $2.00 and $2.50 (Plus Tax)

Tickets are now on sale at SYMPHONY and STEINERT HALLS. The Steinway Piano

WILBUR Seats Also Little Bldg or Box Office Prices PHONE BEACH 4530 Evgs. at 8:15 Mats. TOM'W & SAT. at 2:15

LAST 7 TIMES

F. Ray Comstock & Morris Gest Present ALICE DELYSIA and Her Musical Co. of London and Paris In the Gorgeous Musical Comedy AFGAR

TIM O'CONNOR and World's Prettiest Girls

NEXT WEEK—Mail Orders Now; Seats Thurs. MATINEE SHUBERT Presents THE FAMOUS COMEDY HIT McINTYRE HEATH A Jimmy Hanlon Comedy Cast of 75 — Gorgeous Garden of Girls — Music RED PEPPER DAILY

HOCKEY TONIGHT 8:15 - ARENA - 8:15

Harvard vs. Toronto (Canadian Champions)

Skating After the Game Tomorrow Night B. A. A. vs. Pere Marquette

Reserved seats for all games from 25c to $2.20. Public skating every morning and evening except Tuesday and Thursday afternoons.

JORDAN HALL Thurs. Eve., Jan. 5th, at 8:15 Germaine Schnitzer PIANIST

Friday Eve., Jan. 6th, at 8:15 GAUTHIER "High Priestess of Modern Song" Tickets at Box Office and Oliver Ditson Direction of Arthur J. Hubbard

GLOBE WASH. ST. Near Boylston Beach 4480 Twice Daily 2:30 & 8:15 LAST 2 DAYS MARY PICKFORD In "LITTLE LORD FAUNTLEROY" Mats. 30c & 55c Eves. 30c to $1.50 plus tax

NEXT MON. MAT. Popular Prices Seats Now MATINEE DAILY THEODORA The Sensational Screen Spectacle 2:30 & 8:15

LOEW'S ORPHEUM Continuous 9:15 A. M. to 10:30 P. M. The Wonder Photoplay The Last Trail by the popular author Zane Grey GREAT ALL-STAR VAUDEVILLE LARRY SEMON COMEDY AND NEWS

ARLINGTON Beach 5867 Nights 50c to $1.00 No Higher Wed. Mat. 2:30 P. M. Sat. Mat. 25-50-75c JACK and the BEANSTALK

JORDAN HALL TONIGHT at 8:15 ROSING GREAT RUSSIAN TENOR IN SONG RECITAL All Tickets at Box Office

WALDRON'S CASINO MOLLIE WILLIAMS In Her Comedies of 1922 HERMAN TIMBERG Patton & Marks Revue Photoplay Sensation "WHAT DO MEN WANT?"

BOWDOIN SQ. THEATRE Continuous from 10:30 SAWING A WOMAN IN HALF, presented by THE GREAT SANSOM "MAN-WOMAN-MARRIAGE" Featuring DOROTHY PHILLIPS, JACK HOXIE in "The Man from Nowhere," LARRY SEMON in "THE SAWMILL." 5 Vaudeville Acts.

GAYETY BURLESQUE VAUDEVILLE 2:45 & 8:45 "KEEP SMILING" With Bert Lahr

SHUBERT-PLYMOUTH Seats Also Little Bldg or Box Office Prices TEL. BEACH 4530 EVES. 8:15 MATS. THURS. & SAT. at 2:15

WILLIAM HODGE Best Seats Eves. $2 In His Greatest Success "DOG LOVE" Thurs. $1 Sat. $1.50 Mats.

SHUBERT Seats Also at Little Bldg or Box Office Prices TEL. BEACH 4530 Evgs. at 8:15 Mats. TOM'W & SAT. at 2

1922 Could Have Brought a More Welcome Visitor

THE SMART MUSICAL COMEDY HIT IRENE

Evgs. 50c to $2.50 Mat. Sat. 50c to $2 POP. MAT. WED. 50c to $1.50

B. F. KEITH'S Week Jan. 2 at 2 and 8 Vel. Beach 1724 Address Times of Stars' Appearance

2:00.... OVERTURE 8:00 2:05.... ARBOR TRIO 8:05 A PACE 2:11.... TOPICS OF THE DAY.. 8:11 SETTING 2:18.... Ryan Johnson & Shaw 8:18 BILL 2:25.. JED DOOLEY & CO.. 8:25 FOR 2:40.. MARIA WALDRON.. 8:40 1922 2:55.... WILL MAHONEY.... 8:55 3:10.... FRITZI SCHEFF.... 9:10 3:42.. OLSEN & JOHNSON.. 9:42 SUNDAY 4:05.. BERT HYDE'S REVUE 10:05 4:17.... DELLE BAKER.... 10:17 2 SHOWS 4:31.. THALERO'S CIRCUS.. 10:31 ALL 3 & 8 4:40..... PATHE NEWS..... 10:40

2 Big Sunday Concerts at 3 & 8 P. M

SHUBERT-MAJESTIC THEATRE Seats Also Little Bldg at Box Office Prices MAT. DAILY at 2:00 EVGS. at 8:15

Shubert Vaudeville

GEORGIE PRICE, WHIPPLE & HUSTON, Lloyd Hoffman & Co., Harrah & Rubini, Ford & Truly, Dubois' Wax Figures

ALWAYS A $3 SHOW FOR $2

25c & 50c at Daily Matinees. Nights 25c 50c, $1 & $1.50 (Excel Sat. and Holidays)

COLONIAL Evgs. at 8:15 Mats. Tom'w and Sat. CHARLES DILLINGHAM Presents FRED STONE TIP-TOP Greatest of All FRED STONE Shows

Children's Souvenir Mat. Tomorrow

SELWYN Telephone Beach 185 Evgs. 8:15 Mats. 2:15 MAT. TOMORROW

Happy-Go-Lucky By IAN HAY—with O. P. HEGGIE and Great Cast

Nights (except Sat.) & Mats. 50c to $2 Holiday & Sat. Eves., 50c to $2.50

MODERN & BEACON SAME PROGRAM AT BOTH THEATRES

LIONEL BARRYMORE in "POVERTY OF RICHES." Reg. Barker Prod. Last Showing Monday Matinee

BOSTON THEATRE Continuous FOLLY MORAN VIRGINIA LEE IN PERSON In The Road to Avady Black & O'Donnell, Tracy & Mulhern, Weeks & Allen, Dorothy McDonald, Larry Seaton

GORDON'S OLYMPIA Revere ROSCOE AILS with KATE PULLMAN and TOM MIX In "TRAILIN'"—Others

GORDON'S OLYMPIA Mass. Ave. POLA NEGRI In "One Arabian Night," Other Features and 3 Big Vaudeville Acts

GORDON'S STRAND Harvard Sq. NORMA TALMADGE In "THE WONDERFUL THING" BUSTER KEATON in "Isobar" DUSTIN FARNUM in "The Devil Within" ARTHUR J. BARTEL in Organ

GORDON'S HOWARD MISS NEW YORK, JR., BURLESQUE with EDDIE COLE, chorus and vaudeville. Always something doing 5 BIG ACTS

LANCASTER THEATRE WM. S. HART in "Three Word Brand" JAMES A. BARRIE'S "The Little Minister"

GORDON'S OLD SOUTH THOMAS MEIGHAN in "A PRINCE THERE WAS"

FRENCHMAN INVENTS MACHINE TO PROJECT MOVIES IN DAYLIGHT

TOTALLY TOTEM! Even the Alaskan totem of Chief Son-I-Hat has "gone into the movies." He was forced to sell it in order to obtain medicine for a failing eye. Brought from northland to Los Angeles. Compare its size with man standing near-by. (Underwood.)

WHIZZ, THEN WALK A MILE! But a couple of thrilling dashes down this triple toboggan slide at Quebec is well worth the walk back. Electric lights transform the scene into a sort of fairyland at night. (International.)

DON'T FORGET! January 15 is the last day photographs will be received in the Pretty Motorist Test. Above is Miss Lyda T. Mosher, 18 Margin St., Peabody, one of the winners. Only clear pictures have a chance of winning. Address Pictorial Editor.

US KIDS LIKE OUR BOTTLE! This Fiji fella wouldn't have had much of a chance unless he had been fed this way. Owned by Mrs. John S. Paine of Franklin, Mass., who has a large herd of animals which she personally cares for. (K)

THERE'S ROOM FOR ONE MORE! Picturesque Holland is now experiencing one of the most severe Winters in years, and while the ship owners storm and fuss the youngsters are having the time of their young lives. Here is a little Dutch boy pushing his sweetheart over the ice in their curious sled. (International)

MAKING BOTH ENDS MEET! This hasn't solved the H. C. L. problem for Miss Anna Breen, but she admits it's excellent exercise. Remember that old adage—if you don't break your back the first time, try, try again. (Photo by C. E. Lewis.)

PIPE THIS! Fair devotees of the pipe habit have at last found a place to hide their "smokestacks"—so we are told. But we think this lady is looking for publicity, so you can't have her name. (Underwood.)

DANCE A LITTLE, LADY! Among our Boston girls who helped to make the delightful dizzy New Year's ball at Greenwich Village, (N. Y.) a success was Miss Ray Chatman of Audubon Road. Here she is in one of her snappy ball gowns. You never can tell what the "Village" will wear. (F.)

THE Automobile Came and The Wine Industry Went! That's the reason why the Bath & Hammondsport Railroad (N. Y.) is down and out. William Garber (left), station agent, and E. E. Jaycox, conductor, have taken over the line, 9 miles long. They have one locomotive and two cars. (International.)

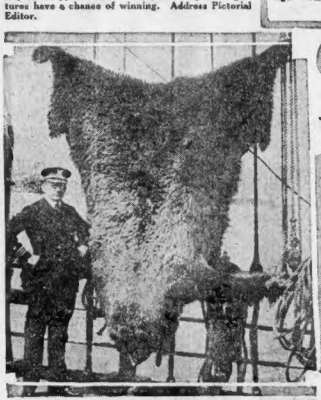

HUGS THE BODY! Aside from its snug and comfortable fit, this combination sweater and scarf is something wool. The scarf is attached to the main garment. Fashioned of tan wool with cross bar stitchings of silk in orange and black. A foe of cold weather and chilly winds. Ideal for sport wear. (International)

TRIBUTE TO A FELLOW SUFFERER! Blind war heroes, eager to pay final tribute to Sir Arthur Pearson, British benefactor of the sightless and himself blind, were led to the bier of their friend through the guidance of placing a hand on the shoulder of the man ahead. (W. W.)

A BEAR! Lieut. Comm. Benjamin L. Brockway, Commander of U. S. Coast Guard Cutter Unalga, and the monster Alaskan bear he killed near Unalaska. The big fellow died hard. Brockway toured northern waters for seven months. (International)

"ME AND MY SWEETIE!" If you folks were polite you wouldn't be staring at us "love birds." Charlie and Dottie of Philadelphia are filled with more affection than a barrel of monkeys. Their New Year's resolve was: "Love One Another." (F.)

HELEN L. YOUNG, 24-year-old New York model, who says Franklin Fisher promised to wed her. Asks $1,000,000 heart balm. Fisher married wealthy widow of 65. (Underwood.)

"BLITZEN", famous ratter of Hoboken, N. J., is back! She went aboard the S. S. Huron to get her dinner. The craft pulled anchor and she went to Rio de Janeiro. Now she's back and the water front has returned to normalcy. She's a favorite of all the sailors. (K.)

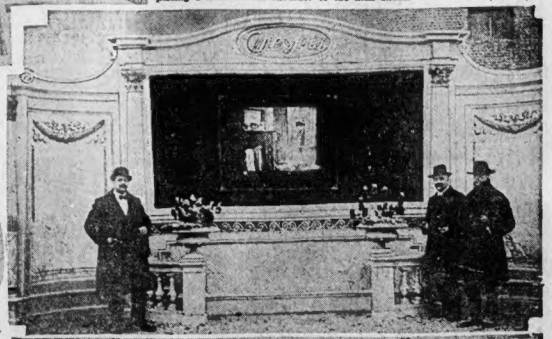

EXIT MOVIE SPOONERS! For years experiments have been conducted to produce daylight moving pictures—pictures that could be projected in a room that didn't have to be darkened. From France comes word that they are now a fact. Ernest Bertrou is said to have invented a machine which will project film in the daytime. Here is a demonstration of the device. Observe that the screen, instead of being the conventional white affair, is black. (Underwood.)

TRIAL OF LOWELL OFFICER RESUMED

Lowell, Jan. 3—The trial of Patrolman William L. Keegan of the Lowell police department, charged with manslaughter in connection with the fatal shooting of [illegible] in a coffee house in Dummer street [illegible] last, when the officer was attempting to place him under arrest, was resumed before Judge Thomas [illegible] in district court today. [illegible] Regan appeared for the policeman while Attorney [illegible] of Boston conducted the case for the prosecution.

SENTENCE OF STACK IN ASSAULT CASE THURSDAY

The case of Dr. John Stack of Marlboro street, Back Bay, found guilty of assault on his wife, Mrs. [illegible] Stack of [illegible] avenue, was again continued for sentence today until Thursday by Judge [illegible] in Municipal Court. [illegible] Mrs. Stack testified Dr. Stack assaulted her when he found her in a cafe with a party of [illegible].

NARCOTIC RING'S RUSES EXPOSED BY DEPUTY

Moses B. Mann of Customs Service Tells How Drugs Reach Boston From Europe

An international conference to [illegible] ways and means of suppressing the narcotic traffic, was recommended today by Moses B. Mann, deputy surveyor of the port of Boston, to prevent the United States being "drugged [illegible]."

As the initial action of the conference Deputy Mann suggests that the cultivation of poppies for opium be reduced to the lowest [illegible] needed for [illegible] purposes and secondly he urges cooperation between the nations to suppress the traffic.

For some twenty-five years Deputy Mann has been in the Boston customs service and to a Boston American reporter he said smuggling of narcotics has been the hardest thing to detect.

Cunning methods of the international [illegible] were exposed by Deputy Mann. But he said the efforts of customs officers were in the nature of "baling out the ocean" for as long as the nations allow opium [illegible] to be grown there will be smuggling.

CHINAMEN'S SCHEME.

"On board the S. S. [illegible] which arrived recently at this port from the Far East," said Deputy Mann, "our officers in searching the ship, found secreted in the coal [illegible] seven pounds of crude opium and twenty [illegible] of smoking opium [illegible] totaling approximately $[illegible].

"Shortly before this [illegible] of smoking opium were brought to light on board a foreign vessel. In the latter instance the scheme laid down for landing the goods proved [illegible].

"A Chinaman from New York City [illegible] Young by name (for the time [illegible]) took a room at a hotel in town [illegible] connecting room in which [illegible] was [illegible] by the customs officers. He was waiting [illegible] for the opium to be [illegible] to him, which was being [illegible] three or four [illegible] at a time [illegible] on the person of a steward [illegible] the vessel.

CULPRIT DEFAULTS BAIL.

The steward was receiving his pay [illegible] as fast as he delivered the goods. Young was storing the opium in the empty trunk, in the connecting room, which, as well as the trunk, was kept carefully under lock and key.

When accosted by the officers [illegible] of course denied all knowledge of the room, the trunk and contents. The value of this seizure was approximately $13[illegible].

Thirty-two bottles of morphine [illegible] in size from one-half pint to one quart in capacity were recovered on the persons of a party of three men leaving the S. S. Canopic late in the night a short time ago.

"In this transaction it was discovered that one Ascione, one of the party of three, and a resident of this country, was the principal and that the other two were merely hired [illegible] sailors from the ship. The sailors were let off with light penalties. Ascione was held for trial under $5000 bail. Ascione defaulted his bail.

The smuggling of drugs into the United States is done by organized syndicates with international [illegible]. They have plenty of [illegible] and it is not uncommon for [illegible] of the syndicate to jump heavy bails rather than go to jail.

DRUGS FROM ITALY.

"A short time ago, upon the arrival of the S. S. Canopic from Italy, four ten-quart tins of morphine were found during a search of the ship made by customs officers. A [illegible] later, on board the S. S. [illegible] from the same ports, another tin of the same capacity was unearthed [illegible] in quantity in these two lots to [illegible] to sleep the inhabitants of a city.

"In cases of the latter sort, in which goods are found secreted on board vessels, it is usually very difficult to obtain information sufficient to warrant arrests of individuals, [illegible] no one will acknowledge ownership.

"These drugs in powdered form [illegible] often found secreted on the persons of smugglers leaving the ships. Every conceivable means of secreting [illegible] resorted to. Clothing of a smuggler is not lined with gold, but [illegible] times lined with (to him) its equivalent, i. e., powdered morphine [illegible] or heroin.

"A word may be said in regard to the unfortunate victims of the drug habit as found in our experience. The habit, once formed, seldom if ever is broken. The victims, at times driven to extremes for money with which to obtain the drug, will commit theft, hold-ups, or almost any crime. This, however, is not to be said of the Chinese.

"Our experience has shown that the practice of opium smoking is by no means confined to the Chinese, but is indulged in to a greater or less extent by individuals of all nationalities.

"Further, that the use of opium is not nearly so common among our Chinese residents as is generally supposed.

"The great majority are entirely free from it, and there are many Chinese who recognize the baneful effects of opium smoking and are doing everything in their power to aid the officers of the government in the efforts put forth to stamp out its use and to prevent its importation."

Two Drug Victims Ask to Be Sent to Prison

Two men, pitiful victims of the drug habit, in Municipal Court today, were sentenced to jail.

Richard Sweeney, of Dover street, stopped Patrolman [illegible] in Tremont street and [illegible] to be arrested. He said he had been taking drugs for two years and that two young women introduced him to the habit. Sweeney was without money and weak from lack of food.

The policeman bought him [illegible] stew and then took him to the station house. Sweeney was sentenced to three months.

Paul Bragg had also asked to be arrested. He had a hypodermic needle, but no drugs in his possession. In court it was found that he was on suspended sentence on a previous charge. He was sent away for six months to serve it.

BOSTON AMERICAN'S ANTI-DRUG DRIVE LAUDED BY U. S. NARCOTIC AGENT

OFFICE OF NARCOTIC AGENT IN CHARGE BOSTON DIVISION

TREASURY DEPARTMENT
INTERNAL REVENUE SERVICE
Boston Mass.

December 31,1921.

The Boston American,
Boston, Massachusetts.

Gentlemen:-

Your "search light" campaign which is bringing the proper attention of the American public to the prevailing narcotic drug evil, is sincerely welcomed and has the entire approval of this office.

The Articles appearing in your paper disclose true and existing conditions, more particularly those of the New England States. Prior to your timely publicity or this seriously endangering menace, the narcotic problem has been gravely neglected by the people and public officials within New England.

Reports reaching this office disclose the present fear of the illicit drug traffickers who have recently been arrested, in that they are fearful lest the courts impose unprecedented punishment owing to the clear exposure of their debased traffic in the columns of the Boston American.

It is the earnest desire of the officers assigned to the Narcotic Division for the New England States that your paper continue its instructive drive creating intelligent public opinion which is urgently needed in the endorsement of a movement for abolishing the source of the narcotic drug curse.

Sincerely,

Erwin C. Ruth

Erwin C.Ruth
Narcotic Agent in Charge.

ACM

WOMAN KILLED BY FALL OF 3 STORIES

South End Victim Fainted While She Was Closing Window, Say Police

Miss Annie O'Connor, fifty years old, of No. 18 Oak street, South End, was killed today when she fell from the window of her apartment on the third floor to the street, thirty-five feet below.

The woman struck on her head. She was rushed to the hospital in the police ambulance, but was dead on arrival.

Police say that Miss O'Connor was seized with a fainting spell while closing the window.

BURGLAR CAUGHT AFTER FAST PURSUIT

Two Others Escape Following Safe Robbery in Thompson Square Theatre

Fred Guggenhahn, Newark, N. J., twenty-eight years old, was captured in Charlestown today after an exciting chase in which two other men made their escape.

As a result of the capture of Guggenhahn, the police learned that the Thompson Square Theatre had been [illegible] into and the safe broken open and robbed.

Patrolmen Twohig and Conlon [illegible] City square station saw three men walking down Bunker Hill street [illegible]. They yelled to the men to stop. [illegible] three started to run and the policemen followed.

When [illegible] at the police station, $[illegible] was found in his pocket. He admitted, the police say, that he and two companions had broken into the theatre and robbed the safe.

FIGHT GARAGE AS MENACE TO CHILDREN

Back Bay Industrial School Officials Say Proposed Building Would Endanger Life

[illegible] of the Industrial School for Crippled and Deformed Children on St. Botolph street, Back Bay, would be a menace and endanger the lives [illegible] were made today at a hearing before the Street Commissioners in City Hall.

Dr. Augustus Thorndike, a trustee, declared that it might follow that the school would have to move. [illegible]

Charles H. Taylor, another trustee, explained that the school showed an investment of between $[illegible] and $600,000 and that it would be impossible to sell the property except for school purposes.

Mrs. [illegible] a gold star mother, whose daughter is being treated at the school, pleaded against the discontinuance of the school.

Attorney Albert [illegible] [illegible] of cars that are parked on the street during the performances at the Boston Arena, which is directly opposite the school and the proposed location of the new garage.

[illegible]

CRITICS OF BIBLE ATTACKED BY 'TORNADO'

Predicts Something Is Going to Happen in a Religious Way to the World

[illegible] Frank Norris, "Tornado of the Southwest," prophesied today [illegible] in Tremont Temple that something was going to happen in a religious way [illegible] critics" who declare [illegible] did not come over [illegible] simply a conjunction of natural [illegible] and not an explosion sent by [illegible] think so," he [illegible].

"I don't see [illegible] Christ comes to this earth again. Are they going to keep up that revelry which some are talking about when young people are led to think loosely of His coming again.

"What are you doing? Suppose He came at this present moment. Are your hands clean and [illegible]

[illegible] feasts, right around [illegible] the handwriting? It is there staring you in the face. Look out for it. Oh! the power of one righteous man right here in Boston."

CHARLESTOWN COURT FINES EGG DEALERS

[illegible]

GOV. SPROUL EXPECTED TO SUCCEED PENROSE

Washington, Jan. 3.—Governor William [illegible] Sproul of Pennsylvania [illegible] to succeed the late Boies Penrose [illegible] White House today.

WHEN YOU FIRST FEEL SORE THROAT

DON'T neglect a sore throat! The [illegible] invite the attack [illegible] dangerous disease germs [illegible] your throat every time you draw a breath. Safeguard your health with Formamint Tablets, which will soothe and ease the painful throat, and [illegible] germs before they can make [illegible] possibly resulting in [illegible] of influenza.

You will find Formamint Tablets very pleasant to the taste, convenient-to-take, yet powerful antiseptic. Dissolve one [illegible] in the mouth now and then. An efficient antiseptic is released and mixing with the saliva, bathes the deepest tissues of the throat. Children like them. Relieves hoarseness. Splendid for singers, speakers, smokers, actors, lecturers, etc. 60c at all druggists.

Formamint
GERM-FIGHTING THROAT TABLETS
Formamint is our trade mark. It identifies our product.
Bauer Chemical Co. Inc., New York

COLDS GRIP

Fortify the system against Colds, Grip and Influenza by taking

Laxative Bromo Quinine tablets

which destroy germs, act as a tonic laxative, and keep the system in condition to throw off attacks of Colds, Grip and Influenza.

Be sure you get BROMO

The genuine bears this signature
E. W. Grove
Price 30c.

Pimply Skin? Try Mastin's Yeast Vitamon Tablets

The World's Standard Used By Millions

To Banish Disfiguring Eruptions, Beautify Complexion, Build Firm Flesh, Increase Energy, Strengthen the Nerves, Aid Digestion and Help Correct Constipation. The name MASTIN'S on the yellow and black package is your protection.

Only when you see this name are you getting the original and genuine

MASTIN'S VITAMON TABLETS
THE ORIGINAL AND GENUINE YEAST VITAMINE TABLET

Mastin's VITAMON Tablets are fully guaranteed in every respect, and thousands upon thousands of satisfied users can best attest to their health-building value. At all good druggists, such as

Houghton & Dutton, Epstein's, Walker Rimel's, Mace's & Stores, Armstrong's Stores, Liggett's, The Shepard Drug Stores.

Alkali In Soap Bad For the Hair

[illegible]

Asthma

Why suffer? Dr. Kinsman's Asthma Remedy gives instant relief. 25 years of success. 75c at all druggists. Avoid substitutes. Trial Treatment mailed Free. Write to Dr. F. G. Kinsman, Box Block, Augusta, Maine.

BEECHAM'S
Sweeten the Stomach
PILLS

Vitamine Bread
Toasted!

Do you remember the flavor of old-fashioned brown-bread, toasted? What a treat it used to be for New England youngsters!

Toasted VITAMINE BREAD has the same delicious flavor, but is much lighter and more easily digested.

All the life-producing elements, the vitamines and valuable mineral salts, just as nature put them in the grain, are present in VITAMINE BREAD.

It makes good teeth and good health.

Order TODAY. Say

Hathaway's Vitamine Bread

REGISTERED U. S. PAT. OFF.

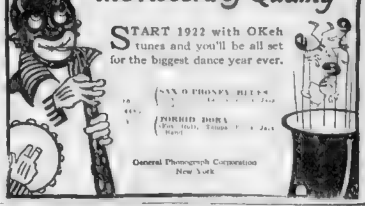

OKeh
The Record of Quality

START 1922 with OKeh tunes and you'll be all set for the biggest dance year ever.

SAN O PHONEY BLUES
TORRID DORA

General Phonograph Corporation
New York

Lord's

Sale Starts Tuesday
5 Days
Only

Lord's

Store Open Every Evening During This Sale

BIG-CLEANUP SALE

GUARANTEED
New-Reconditioned-Used
PIANOS and PLAYER-PIANOS
Will Be Sold Regardless of Price

Only a Small Initial Deposit

This Is Your Opportunity

All Must Go—Make Us An Offer

With the Player-Pianos we include a durable bench, beautiful cabinet to match and from 10 to 36 Q. R. S. music rolls, according to price and guarantee. ALL 88-NOTE STANDARD MAKES.

Call Wednesday or Thursday

We have an immense assortment of upright pianos and every one of them carries a long guarantee. Some of these uprights were traded in as part payment on the world famous Story and Clark De Luxe Model Player-Pianos. Others are brand new. Prices range from $44 up to $600, and the terms are as low as

$2.00 WEEKLY
Start Your Payments February 15

Free Delivery—Reasonable Extension of Time in Case of Sickness, Unemployment, Etc.

Lord Piano Co.
757 Boylston Street, Boston
Just Beyond Copley Square

ALL GUARANTEED

Don't Delay—We have the Piano or Player-Piano at the Price you wish to pay.

REMEMBER it is better to buy a good used Piano or Player-Piano than a cheap new one.

IT IS HUMAN NATURE TO FAWN UPON SUPERIORS AND KICK INFERIORS

BOSTON AMERICAN SPORTS

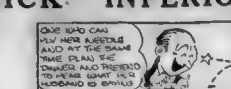

W. AND J.-CALIFORNIA GRID GAME ENDS IN SCORELESS TIE

By JOHN A. WARD.

Special Correspondent Universal Service.

Pasadena, Cal., Jan. 3 —California football ego toppled from the heights of Mount Everest to nowhere below sea level here when Washington and Jefferson cleanly outplayed the Golden Bears, although they were unable to score by the time the last quarter ended. The final count was 0 to 0.

The big break of the game came with in about five minutes of the time to play in the game. Brenkert of W. & J. intercepted a pass that went out of bounds on his own 1-yard two-yard line. California took the ball. Dunn made three yards through centre. Teeman rushed the ball for three yards just inside Kenyonitha. Morrison made one, but with the ball on W. & J.'s fourteen yard line a forward pass from Tenney to Dunn did not gain. Dunn fumbled to Erickson as he was tackled and the Cubs took over.

That was the nearest either California or W. & J. came to a score with the exception of the first period when Left Halfback Brenkert of the latter drove, stood on California's forty-eight-yard bar and looked around for some kind soul Blake forward to whom to toss the ball. But the Bears backfield every man covered so Brenkert tucked the pigskin under his arm and trailed Brodie Stephens, California's star left end.

• • •

The Bear's secondary defense came rushing in from all sides, but Brenkert zigzagged back and forth, got clear and romped across the goal. It looked like a perfectly good 40-yard dash for a touchdown, but on of the officials said a Washington & Jefferson lineman was offside, so the ball was called back.

• • •

California was clearly outplayed all the way. Washington & Jefferson registered a total of eight first downs against two made by the Bears. California made one first down in the second period and another in the third.

Washington & Jefferson starts [illegible] following rushes by Right Half Brick son finally passed the ball to a third yard mark of the California 20-yard line. It was the best scoring chance either team had during the game. Brick passed across the California goal, but was called back because one of his team mates was offside.

Most all of the play was in the centre of the field between the 30-yard lines. Washington and Jefferson's forwards were out charging the Bear line, but the Eastern team could not sustain their gains long enough to get past California's 30 yard bar. Once at this spot forward passes were resorted to by Jefferson eleven.

• • •

Only one good pass was completed during the contest. That came in the third period when Brenkert tossed to his left end, Kenyonitha, for a gain of twenty-five yards.

• • •

Not once 11 California attempt one of their long passes that helped [illegible] touchdown over Ohio State last year, was a toss from Miller to Stephens of fifty yards was completed.

Many old ball players in the game. He entered the contest in the second period when this game were looking like [illegible] Out the second pilgr he drew back to hurl a long pass, but W. & J. had all possible receivers under a blanket so Muller held the ball and tried to run, being thrown for a 9-yard loss.

Although Muller was generally picked as an All-American end, his work did not [illegible] out. Halfback Brenkert had no mercy on Muller at all he carried him [illegible] on offense, and made two yards on another.

• • •

Captain Sicin of W. & J., and Right Halfback Erickson were the outstanding stars of the day. Sicin was in almost every play, called the signals, played centre on defence, and rifled the ball for short consistent gains, and many times broke through the Bears' line and threw the ball later for a loss. Erickson was almost sure of three yards every time he took the ball. He excelled in running back punts. He usually made from ten to twenty yards in running back kicks, which showed clearly that California's ends were not doing their duty.

• • •

Right Tackle McMillan played well for California. But there was no other man who stood out in the Bear lineup. Stein time and time again [illegible] in the fourth period but both fell short of it mark. He broke away at second [illegible] for the ball [illegible] gain of two yards. Muller failed [illegible] Washington & Jefferson [illegible] unfriendly. The attendance was 40,000.

The lineup:

CALIFORNIA	WASH. & JEFF.
Stephens, l. e.	l. e. Kopf
Barnes, l. t.	l. t. Stein (captain)
Kirk, l. g.	l. g. Neale
Latham (captain)	centre Crook
Cramer, r. g.	r. g. Vince
Tenney, r. t.	r. t. Wiedergluel
Berkey, r. e.	r. e. Konyodhis
Erh, q. b.	q. b. Week
Tenney, l. h. b.	l. h. b. Erickson
Nichols, r. h. b.	r. h. b. Brenkert
Nisbet, f. b.	f. b. Basilea

Goals—From placement missed—Sicin (2) from 40-yard line. Substitutions—Muller for Berkey, Dean for Barnes, Schurr for Clark, Murrison for Nisbet, Hand for Nichols.

Officials—Yarnell of Chicago, R. F. C.; Thorpe of Columbia, umpire, Field Judge Eckersall of Chicago, Head Linesman, Buebel of Michigan. Time of periods—15 minutes.

CENTRE CHAMPIONS FALL BEFORE TEXAS TEAM

By Universal Service.

Dallas, Texas, Jan. 3.—The Texas A. and M. College football eleven created the sensation of the season when it defeated the Centre College team by a score of 22 to 14. It was the first defeat for the "Praying Colonels" this season and also the second time that the conquerors of Harvard saw their goal line crossed. It was Centre's fifth defeat in six years. They lost in 1920 to Harvard.

The sensational "Bo" McMillin and All-American Dick Hyder were mainly helpless before the impregnable defence of the Aggies. The A. & M. line was unbreakable. Sanders, the Aggie left half, broke up the Centre aerial attack and the A. & M. ends proved impassable.

A. & M. scored in the first period when Miller punted, and Bartlett tried to run the ball out. He was thrown behind the line for a safety.

The second period was scoreless.

In the third, fumbles proved costly to both sides. Centre scored when McMillan fumbled on his own thirty-five-yard line and Tanner recovered and ran to A. & M.'s three-yard line where Broddy carried the ball over for a touchdown. Roberts kicked the goal.

Following in the face of this, A. and M. scored when Covington fumbled a kick-off, and Murray recovered the ball on Centre's 3-yard line from where a forward pass, Miller to Wilson, scored a touchdown.

MCMILLAN KICKED GOAL.

A. and M. scored again when tanner fumbled on his own 20-yard line, and line bucks by Johnson and McMillan placed the ball within scoring distance. Wilson took the last one, and McMillan kicked goal.

In the fourth period both teams scored. Winn of A. and M. intercepted a forward pass and ran forty-five yards for a touchdown. McMillan missed goal. Centre then scored on a forward pass, McMillan to Covington. Roberts kicked goal.

ARLINGTON WILL PLAY BELMONT ON THURSDAY

Arlington High will play its opening league game with Melrose High at the Arena, January 5.

Manager Roger Pierce has booked a game with Belmont High for Thursday afternoon on Spy Pond.

Taunton Beats Attleboro

Attleboro, Jan. 3.—In an interclub checkers, ping pong, bowling, chess and pool tournament at the Y. M. C. A., Taunton won from Attleboro, 43 to 25, winning the bowling, chess and ping pong games, while Attleboro landed first places in chess and pool.

SCOFIELD PEACH GROWER WINS WITH WILD DEUCES

Pinehurst, N. C., Jan. 2.—E. L. Scofield (Pinehurst) [illegible] recent amateur golf [illegible] today [illegible] tournament [illegible] and in the finals of mid-Winter gold tournament.

Scofield needed [illegible] for a 72 when the match ended. He got his deuces with long putts at the sixth, eighth and seventeenth one shot holes.

H. E. Harlow, Scarboro, defeated H. C. Shannon, 2nd, five and four in the final consolation division of the first sixteen, and H. C. Buckminster, Winchester, defeated H. D. Ingles, Winnipeg, three and two of the consolation of the third division.

W. H. Thayer, Charles River, defaulted in the final of consolation in the second division.

R. M. Purves Woodland, winner of the Winter League Advertising Men's tournament here last year, arrived to get in some practice before this year's event which will start Saturday. Purves played the [illegible] courses at Aberdeen and did a 75 on [illegible]

PAT McCARTHY DEFEATS STEVE CHOYNSKI IN TWO

Pat McCarthy of Roxbury added another victory to his record when he defeated Steve Choynski of Buffalo in two out of three falls at the Arena on A. C. Lynn.

Choynski stopped, claiming that his right hand had been broken. The club doctor was called to examine it, but he could not discover a fracture. The decision was awarded to McCarthy.

CHANEY AND NOYE SIGNED FOR BATTLE

St. Louis, Mo., Jan 3—Army Chaney of New York and Johnny Noye of St. Paul will meet in a 10-round go-as-you-please bout here January 16. The weight agreement is 135 pounds.

Celtics Reorganize

Worcester, Jan. 3.—The Celtic basketball team, which won the county championship last season, has been obliged to reorganize due to the illness of Brophy and the retirement of Chick White, two of the leading players. Whitty Bornot, who starred for the Worcester Interstate League five until it disbanded, has joined the Celtics. So have Eddy Ryan and Budgy Duquette.

THREE STAR LATIN SCHOOL HOCKEY PLAYERS

FRANK KENNEDY, LEFT WING. GEORGE NORTON, COVERPOINT. IN INSERT—JIMMY McDERMOTT

Nick Flatley Says

DEAR Judge Landis:

I see where they stuck you in there to make everything calm in baseball, which it hasn't been for several years now, except when the Athletics were playing the Red Sox, maybe. So maybe it would be a good idea for you to step in between this guy, Ban Johnson, and this guy, Frazee, before they start slying some of the things they promise about each other. Though if these birds did all they promised, you wouldn't have no job, at that, hey Judge?

But on the level, which you're in there to prove it at baseball is, you don't do a thing about it, or probably you will have to do it and grab off that Judge's salary again, which is only about a tenth of what those baseball Birds give you, you having only ordinary cases to try in the regular courts.

WHEN a couple of birds like them make up their minds to start throwing the hammer for the New Year, it looks like a great boost for the twilight leagues, where they only play baseball, and not [illegible] at it, a guy or a good player they want to keep him, and not immediately see how much they will pay for him over on Broadway, where it looks like they want to have a million dollar guy for every street crossing.

That used to be pretty good town for baseball, but it's so long since there's been any at Fenway Park that it's forgotten how to talk about it, just like you do the income tax, until it's the day to pay it, or maybe the day after.

YOU can take it from me, judge, they's an idea among the gang right now that this big league baseball is too much like this Stock Exchange, where they make plenty of jack, but don't have no big crowds that you could notice, except the suckers. It's getting so that as soon as you know a guy by the way he bawls out the umpire when he fans, why he goes somewheres else, and some bird steps in and don't bawl him out because he's so used to fanning that he would just as soon start screeching when the Airs tells him breakfast is ready in the morning.

It's getting so that when you start rooting for a club, pretty soon, you find you ought to be living over there in New York, where they get sore now because both of their teams can't win the same world series, and eight or ten of them go out New Years and get knocked off to prove it.

IF these birds, Johnson and Frazee, start calling each other names, and telling what they know about their part of baseball, you'll be finding that your line is just as peculiar to the bootlegger who gets your money before you find out that the whisky were all right, but that was the only thing that was. Maybe you don't know what I mean, but you can find out easy enough by asking any of them baseball guys.

The gang don't care a hoot about what these birds think of each other, knowing that it can't be much as they haven't got any ball players to sell among themselves. They should make a few resolutions, and among them the following wouldn't be so tough, to wit:

THAT they don't do no knocking at all, until they each count ten—years.

That the guy that wins the argument ain't got a chance of grubbing off your $50,000 job.

That they remember if it hadn't of been for a lot of rows like this one, they wouldn't have to be giving you all that jack.

That they leave all their debates to the guys who have to make speeches to get by, which they don't have to do, because if they make a few they will get good-bye, hey judge.

IT looks like it would be a pretty tough year for you, at that, judge, and if you don't get busy it'll be tougher for us. Getting paid for it, you probably can stand it, but us guys that do the kicking in haven't even got that for a comeback.

They're talking now of taking this income tax off of sports, but on the level they won't need to in baseball if they's a few more of these battles. There won't be any income. If you could get these magnets to knock off their squabbles, you could call it a pretty good year. All us fans are mighty sick of it. Hoping you are the same, I'm a

BOSTON FAN.

FITCHBURG DEFEATS WORCESTER NORTH

Fitchburg, Jan. 3.—Fitchburg High basketball team defeated Worcester North High School basketball team 48 to 32, in the assembly hall of the High School.

The Fitchburg boys outplayed the visitors during the entire game. Hobbs, Townsend, Shea and Muldoon starred for Fitchburg, and Reardon, Couville and Calder for Worcester.

The line-up and summary:

FITCHBURG	WORCESTER
Hobbs, r.f.	r.f., Reardon
Townsend, Roach, Lf.	r.f., Carrigan
M. Shea, c.	c., Calder
Muldoon, r.g.	l.f., Lajoie, Couville
Shea, l.g.	r.g., Reardon

Goals from floor—Hobbs 7, Townsend 3, Shea 5, Muldoon 4, Lowe 1, Reardon 5, Couville 2, Calder 2, Keary 1, Carrigan 1. Goals from free throws—Shea 4, Carrigan 4. Referee, Manning. Timer, Chalmers. Time—Two 20-minute halves. Attendance—600.

JOHNNY SHUGRUE PUTS DICK RUSSELL TO SLEEP

New Bedford, Jan. 3.—Johnny Shugrue of Worcester successfully defended his New England lightweight championship here by knocking out Dick Russell of Lynn in the second round of a scheduled ten-round bout. Shugrue caught Russell on the ropes and a shower of left and right hooks to the jaw brought the boy to.

In the semi-final Joe Leander of Newport won on a technical knockout over Young Johnny Wilson of this city when Wilson's handlers threw in a towel to save him further punishment.

In the preliminaries Billy Carr knocked out Young Coffey, and Young Billy Carney stopped Young Jesse of Newport, R. I.

COMMERCE HOPES FOR A STRONG TRACK TEAM

Coach Skip Sherlock, of Commerce, will head all his efforts to the development of a track team second to none this year. Commerce was well represented on the boards last Winter and will be more in evidence this season. The lads in the junior grade display keen interest

INDEPENDENTS OF SOMERVILLE ARE READY

Have Been Reorganized and Are Seeking Dates With Basketball Teams

The Somerville Independents, newly re-organized, although outclassed in their game against a picked five Saturday, gave every indication that they are a team which will bear watching.

The team, which averages 120 pounds, is composed of such stars as Vin Cronin, "Tom" O'Brien and Joe Leahy.

For games, call Somerville 238-W.

Manager William C. McDonald of the basketball five of the Arlington Council, No. 109, Knights of Columbus, has booked a game for Thursday with the Mount Pleasant Council, K. of C., team in the Old Town Hall.

LEONARD AND DUNDEE FOR MILWAUKEE BOUT

Milwaukee, Wis., Jan. 3.—Benny Leonard, lightweight champion, will meet Johnny Dundee in a ten round bout here January 13, it was announced today.

The bout will take the place of the Leonard-Finkle-Mitchell fracas, which was to have been staged yesterday, but was called off because of a flame arm detected by Mitchell.

The plan first announced to have Leonard and Mitchell met on January 9 has been abandoned and no date has been arranged for a clash between this pair.

MELROSE WINS FROM ALUMNI SEXTETTE

But English High, Boston Latin and Newton High Lose Hockey Matches

By FRED C. LANE

High school alumni teams, with one exception, gave the present color bearers of their bath a bouts a few points in carrying the puck and shooting goals. The Melrose High hockey team was victorious over the alumni at the Arena by a 4 to 0 score. But English High, Boston Latin and Newton High were on the short end of the games with the alumni teams of those schools.

Newton High was given a severe lacing by the alumni, being swamped, 12 to 4. Dr. Martin's assistants was opposed by a brilliant array of former stars, several of whom are still in the limelight for college and prep schools. Little chance did the present hockey team have against such men as Eaton, Al Davidson, Clem Condy and Hodder. Their exhibition at Bullough's Pond branded them as the cleverest alumni septette of the day.

The English High alumni had close competition in their contest with the high school team before they emerged a winner, 3 to 0. The English High team showed class. The defence put up by Coach Murray's outfit held the alumni down to two goals.

The Boston Latin alumni presented an array of stars who skated to a 6 to 2 triumph. Cronin, playing cover point for the alumni, scored three goals by fast skating and shooting accuracy. Latin displayed fine team work in the early periods but became demoralized when the alumni opened up with a bombardment of shots at Moore, the goalender.

Arlington High defeated the alumni septet, 3 to 2, on Spy Pond. The high school boys were more than pleased with their victory over the more sturdy and experienced graduate outfit, for it evened up for the 3 to 0 beating handed the high school a year ago, by the "old boys."

The summaries follow

AT THE ARENA

B. L. S. ALUMNI	B. LATIN
Crowley, Quinn, Lw.	
	Kennedy, Brown
F. Ryan, c.	c., Nordberg
Emery, Ryan, r. w.	r. w., McCarthy
Cronin, Collins, l. w.	l. w., Norton
Metcalfe, p.	p., Levinson
Murray, g.	g., Moore

Goals—Cronin 3, F. Ryan, Emery, Quinn, Nordberg, McCarthy. Referee—Keefe and Magnani.

AT JAMAICA POND

E. H. S. ALUMNI	ENGLISH H.
Walsh, l. w.	
	Whittemore, O'Brien, Goldberg
	c., Norton
Ward, r. w.	
	r. w., Byrne, Coughlin, Connelly
A. Ryan, c.	
	c., p., Shields, Rosenfield
Smalley, p.	p., Murphy
Gilman, Worth, Black, g.	g., Hardigan

Score—Alumni, 2; High School, 0. Goals—Ryan, Ward. Referee—Lanigan, West Roxbury High.

ON SPY POND

ARLINGTON	ALUMNI
Crosby, Danton, l.w.	
	r.w., Smith, Kirlin
Lynch (captain), Donahue, c.	
	c., Hadley, Peabody
F. Donnelly, Foley, Keenan, r. w.	
	Lw., Clifford
Scannell, Leary, Riley, c.p.	
	s.p., O'Connell, Morton
Kenney, Foster, Hadley, p.	
	p., J. Donnelly
Hammond, g.	Murphy

Score—Arlington High 3, Alumni 2. Goals—Made by Lynch, F. Donnelly, Peabody, J. Donnelly. Referee—Sullivan—Olsen. Goal umpires—King and Gay. Timekeeper—Gay. Time—4w 20-minute halves.

AVERAGES SHOW SCOTT BETTER THAN PECK WHO COMES HERE

In the prolonged discussions of the recent Red Sox-Yankees trade of shortstops, considerable emphasis has been laid upon the superiority of Peckinpaugh over Scott on the offensive side of the game That this superiority has been greatly exaggerated is shown by the comparative records of the players for their major league careers.

It is true that Peckinpaugh has a slight shade over Scott in the batting averages over the long period, but all who have watched the careers of both players agree that Scott will save more games for his team by his phenomenal fielding than Peckinpaugh will win by his reputed superiority in batting.

Peck has worn the uniform of Cleveland and New York in eleven seasons in which he has played in 1,801 games; Scott has always been with the Red Sox and has taken part in 1,098 games. He has 1,822 hits, of which 9 are consecutive. Peck's batting average for the period is .256, Scott's .240, an apparent advantage of eight points for Peck.

But when the average of base hits to a game is considered, the advantage practically disappears for neither has averaged one hit. To be exact the averages read Peck .842, Scott .872 hits a game.

For several seasons Peck has had a place at the top of the batting order presumably because he was rated as a good scientific hitter. Yet in his eleven seasons he has made only 1,516 sacrifice hits against 907 for Scott in eight seasons, with Scott batting sixth and seventh in the list.

In other words Peck's advantage of .016 as against .240 in the batting position in the batting order, for he has had the sluggers to follow him and drive him home.

It is in fielding that Scott's superiority over Peck is shown most conspicuously. His percentage is 966 as against 918 for Peck. Scott has led the shortstops of both leagues five seasons, in 1916, 1918, 1919, 1920 and 1921. And this twenty-point advantage is just the balance needed to make New York again the pennant favorite.

• • •

When New York baseball writer s have gone through a month of base son with Scott they will be spattering panegyrics over their pages even more extravagantly than the Boston writers have done

SCOTT'S MAJOR LEAGUE CAREER

Year—	G.	AB.	R.	BH.	TB.	2B.	3B.	HR.	Bat. Ave.	SH.	SB.	P.O.	A.	E.	Fld. Ave.
1914	154	559	66	129	160	15	5	2	.230	26	9	374	490	29	.940
1915	150	518	53	115	141	11	3	1	.222	24	7	346	508	29	.967
1916	158	606	87	85	108	19	2	0	.241	39	8	312	459	19	.976
1917	156	598	60	127	168	19	5	0	.212	41	15	283	433	17	.977
1918	126	443	40	98	119	11	5	0	.221	29	11	270	418	17	.976
1919	142	497	61	141	180	20	6	0	.284	34	6	276	477	12	.984
1920	154	569	41	153	210	21	13	4	.269	21	4	350	496	22	.974
1921	154	518	63	131	193	21	9	4	.253	32	5	342	519	24	.973
	1096	3857	453	930	1198	141	49	7	.246	197	61	2346	3294	190	.968

PECKINPAUGH'S MAJOR LEAGUE CAREER

Year—	G.	AB.	R.	BH.	TB.	2B.	3B.	HR.	Bat. Ave.	SH.	SB.	P.O.	A.	E.	Fld. Ave.
1910	10	29	3	5	7	1	0	0	.172	1	0	8	17	2	.923
1911	69	250	18	60	80	8	1	1	.240	8	11	177	188	26	.874
1912	153	545	73	132	166	19	5	1	.242	28	22	298	395	31	.957
1913	137	570	85	147	181	14	6	3	.258	30	38	256	360	29	.956
1914	150	559	70	137	167	14	6	2	.245	31	23	291	447	24	.969
1915	149	543	64	128	158	22	8	4	.236	29	17	279	454	23	.970
1916	155	561	64	125	166	22	5	4	.223	29	17	277	483	24	.970
1917	133	446	19	103	124	13	3	0	.231	25	12	260	450	18	.981
1918	126	443	40	98	119	11	5	0	.221	29	11	270	418	17	.976
1919	142	497	61	141	180	20	6	0	.284	34	6	276	477	12	.984
1920	150	534	100	144	206	26	6	8	.270	14	8	263	441	23	.968
1921	149	537	108	156	230	30	8	12	.291	18	9	263	441	23	.968
	1581	6015	869	1336	1865	170	64	37	.222	198	136	2614	4324	256	.966

HARVARD HAS TROUBLE FILLING SCHEDULE

Harvard has found it particularly hard to get opponents in footba for next season, something rather unusual in Cambridge. The other team are acting a bit independently, many of them preferring to meet opponen who will return their visits.

Penn State first had something to say about a date in the stadium next October 28.—The Crimson schedule announcement Saturday Lions at Harvard's opponents for that date. The State College team was counted by stadium had not even thought of a 1922 schedule, but after their return from the east would consider Harvard's invitation along with the rest of them.

Syracuse wanted to play Penn State on the same day on Franklin Field, but as Manager Fleming had assumed a lease of the Polo Grounds for October 28, the Salt City collegians were willing to transfer the contest to New York This left Harvard without an opponent.

Then an invitation was sent to California which led dis in abeyance for a while asking in the interim how Harvard felt concerning a return engagement on the Coast. There was nothing doing on the latter proposition, so the Golden Bears finally decided to remain at home preferring to make their trips to other western college centres who would return them.

Harvard had an ace in the hole, however, and Dartmouth which was dismissed from Harvard football about ten years ago, got the October 21 date, but could not get any other consideration at Cambridge. Both teams agreed to a one-year contract, considered by many Dartmouth men as a real humiliation for their college.

For years Harvard and Dartmouth met annually Lions and Harvard's opponents for that date. The State College team was counted by stadium had not even thought of a 1922 schedule, but after their return from the east would consider Harvard's invitation along with the rest of them.

Syracuse wanted to play Penn State on the same day on Franklin Field, but as Manager Fleming had assumed a lease of the Polo Grounds for October 28, the Salt City collegians were willing to transfer the contest to New York This left Harvard without an opponent.

Then an invitation was sent to California which led dis in abeyance for a while asking in the interim how Harvard felt concerning a return engagement on the Coast. There was nothing doing on the latter proposition, so the Golden Bears finally decided to remain at home preferring to make their trips to other western college centres who would return them.

Harvard had an ace in the hole, however, and Dartmouth which was dismissed from Harvard football about ten years ago, got the October 21 date, but could not get any other consideration at Cambridge. Both teams agreed to a one-year contract, considered by many Dartmouth men as a good scientific hitter. Yet in his eleven seasons he has made only 1,516 sacrifice hits against 907 for Scott in eight seasons, with Scott batting sixth and seventh in the list.

In other words Peck's advantage of .016 as against .240 in the batting position in the batting order, for he has had the sluggers to follow him and drive him home.

It is in fielding that Scott's superiority over Peck is shown most conspicuously. His percentage is 966 as against 918 for Peck. Scott has led the shortstops of both leagues five seasons, in 1916, 1918, 1919, 1920 and 1921. And this twenty-point advantage is just the balance needed to make New York again the pennant favorite.

• • •

When New York baseball writer s have gone through a month of base son with Scott they will be spattering panegyrics over their pages even more extravagantly than the Boston writers have done

SCOTT'S MAJOR LEAGUE CAREER

Year—	G.	AB.	R.	BH.	TB.	2B.	3B.	HR.	Bat. Ave.	SH.	SB.	P.O.	A.	E.	Fld. Ave.
1914	154	559	66	129	160	15	5	2	.230	26	9	374	490	29	.940
1915	150	518	53	115	141	11	3	1	.222	24	7	346	508	29	.967
1916	158	606	87	85	108	19	2	0	.241	39	8	312	459	19	.976
1917	156	598	60	127	168	19	5	0	.212	41	15	283	433	17	.977
1918	126	443	40	98	119	11	5	0	.221	29	11	270	418	17	.976
1919	142	497	61	141	180	20	6	0	.284	34	6	276	477	12	.984
1920	154	569	41	153	210	21	13	4	.269	21	4	350	496	22	.974
1921	154	518	63	131	193	21	9	4	.253	32	5	342	519	24	.973
	1096	3857	453	930	1198	141	49	7	.246	197	61	2346	3294	190	.968

PECKINPAUGH'S MAJOR LEAGUE CAREER

Year—	G.	AB.	R.	BH.	TB.	2B.	3B.	HR.	Bat. Ave.	SH.	SB.	P.O.	A.	E.	Fld. Ave.
1910	10	29	3	5	7	1	0	0	.172	1	0	8	17	2	.923
1911	69	250	18	60	80	8	1	1	.240	8	11	177	188	26	.874
1912	153	545	73	132	166	19	5	1	.242	28	22	298	395	31	.957
1913	137	570	85	147	181	14	6	3	.258	30	38	256	360	29	.956
1914	150	559	70	137	167	14	6	2	.245	31	23	291	447	24	.969
1915	149	543	64	128	158	22	8	4	.236	29	17	279	454	23	.970
1916	155	561	64	125	166	22	5	4	.223	29	17	277	483	24	.970
1917	133	446	19	103	124	13	3	0	.231	25	12	260	450	18	.981
1918	126	443	40	98	119	11	5	0	.221	29	11	270	418	17	.976
1919	142	497	61	141	180	20	6	0	.284	34	6	276	477	12	.984
1920	150	534	100	144	206	26	6	8	.270	14	8	263	441	23	.968
1921	149	537	108	156	230	30	8	12	.291	18	9	263	441	23	.968
	1581	6015	869	1336	1865	170	64	37	.222	198	136	2614	4324	256	.966

HARVARD HAS TROUBLE FILLING SCHEDULE

Harvard has found it particularly hard to get opponents in footba for next season, something rather unusual in Cambridge. The other team are acting a bit independently, many of them preferring to meet opponen who will return their visits.

Penn State first had something to say about a date in the stadium next October 28.—The Crimson schedule announcement Saturday Lions at Harvard's opponents for that date. The State College team was counted by stadium had not even thought of a 1922 schedule, but after their return from the east would consider Harvard's invitation along with the rest of them.

Syracuse wanted to play Penn State on the same day on Franklin Field, but as Manager Fleming had assumed a lease of the Polo Grounds for October 28, the Salt City collegians were willing to transfer the contest to New York This left Harvard without an opponent.

Then an invitation was sent to California which led dis in abeyance for a while asking in the interim how Harvard felt concerning a return engagement on the Coast. There was nothing doing on the latter proposition, so the Golden Bears finally decided to remain at home preferring to make their trips to other western college centres who would return them.

Harvard had an ace in the hole, however, and Dartmouth which was dismissed from Harvard football about ten years ago, got the October 21 date, but could not get any other consideration at Cambridge. Both teams agreed to a one-year contract, considered by many Dartmouth men as a good scientific hitter. Yet in his eleven seasons he has made only 1,516 sacrifice hits against 907 for Scott in eight seasons, with Scott batting sixth and seventh in the list.

In other words Peck's advantage of .016 as against .240 in the batting position in the batting order, for he has had the sluggers to follow him and drive him home.

It is in fielding that Scott's superiority over Peck is shown most conspicuously. His percentage is 966 as against 918 for Peck. Scott has led the shortstops of both leagues five seasons, in 1916, 1918, 1919, 1920 and 1921. And this twenty-point advantage is just the balance needed to make New York again the pennant favorite.

• • •

When New York baseball writer s have gone through a month of base son with Scott they will be spattering panegyrics over their pages even more extravagantly than the Boston writers have done

SCOTT'S MAJOR LEAGUE CAREER

Year—	G.	AB.	R.	BH.	TB.	2B.	3B.	HR.	Bat. Ave.	SH.	SB.	P.O.	A.	E.	Fld. Ave.
1914	154	559	66	129	160	15	5	2	.230	26	9	374	490	29	.940
1915	150	518	53	115	141	11	3	1	.222	24	7	346	508	29	.967
1916	158	606	87	85	108	19	2	0	.241	39	8	312	459	19	.976
1917	156	598	60	127	168	19	5	0	.212	41	15	283	433	17	.977
1918	126	443	40	98	119	11	5	0	.221	29	11	270	418	17	.976
1919	142	497	61	141	180	20	6	0	.284	34	6	276	477	12	.984
1920	154	569	41	153	210	21	13	4	.269	21	4	350	496	22	.974
1921	154	518	63	131	193	21	9	4	.253	32	5	342	519	24	.973
	1096	3857	453	930	1198	141	49	7	.246	197	61	2346	3294	190	.968

PECKINPAUGH'S MAJOR LEAGUE CAREER

Year—	G.	AB.	R.	BH.	TB.	2B.	3B.	HR.	Bat. Ave.	SH.	SB.	P.O.	A.	E.	Fld. Ave.
1910	10	29	3	5	7	1	0	0	.172	1	0	8	17	2	.923
1911	69	250	18	60	80	8	1	1	.240	8	11	177	188	26	.874
1912	153	545	73	132	166	19	5	1	.242	28	22	298	395	31	.957
1913	137	570	85	147	181	14	6	3	.258	30	38	256	360	29	.956
1914	150	559	70	137	167	14	6	2	.245	31	23	291	447	24	.969
1915	149	543	64	128	158	22	8	4	.236	29	17	279	454	23	.970
1916	155	561	64	125	166	22	5	4	.223	29	17	277	483	24	.970
1917	133	446	19	103	124	13	3	0	.231	25	12	260	450	18	.981
1918	126	443	40	98	119	11	5	0	.221	29	11	270	418	17	.976
1919	142	497	61	141	180	20	6	0	.284	34	6	276	477	12	.984
1920	150	534	100	144	206	26	6	8	.270	14	8	263	441	23	.968
1921	149	537	108	156	230	30	8	12	.291	18	9	263	441	23	.968
	1581	6015	869	1336	1865	170	64	37	.222	198	136	2614	4324	256	.966

DOLLS = TOYS

FOR THE GIRLS! FOR THE BOYS!

FREE WITH THE WONDERFUL FREE

Book of Magic

Another beautiful Neil Brinkley page in colors: "Betty of Babylon." The man who solved the Wall St. Bomb Mystery. A close-up of William J. Burns. How the Prince of Wales entertained the Du

THE WAY OF THE TRANSGRESSOR IS NOT ONLY HARD BUT ALSO VERY SLIPPERY

BOSTON AMERICAN SPORTS

Outdoor Sports

Copyright, 1922 by International Feature Service, Inc. Registered U. S. Patent Office.

By TAD

CRACKY
HAR HAR HAR
OW-AH-AH W-A-H!!! IF YOU DON'T COME BACK WITH MY HAT I'LL TELL M-MY F-F-FATHER
DON'T STUFF NO
OUTDOOR SPORTS
GIVIN' A FELLER FAIR WARNIN'
TAD
©1922 BY INT'L FEATURE SERVICE, INC.

Copyright, 1922, by International Feature Service, Inc.

Judge Rummy

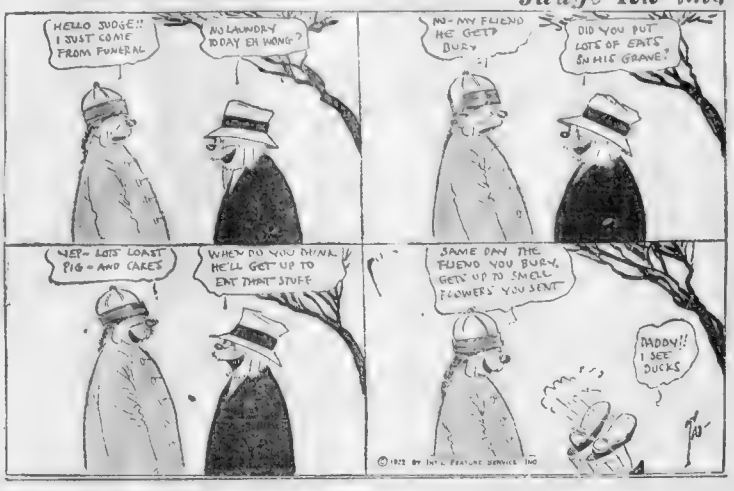
HELLO JUDGE!! I JUST COME FROM FUNERAL
NO LAUNDRY TODAY EH WONG?
NO-MY FRIEND HE GET BURY
DID YOU PUT LOTS OF EATS IN HIS GRAVE?
YES- LOTS LOAST PIG - AND CAKES
WHEN DO YOU THINK HE'LL GET UP TO EAT THAT STUFF
SAME DAY THE FUENO YOU BURY, GETS UP TO SMELL FLOWERS YOU SENT
DADDY!! I SEE DUCKS
©1922 BY INT'L FEATURE SERVICE, INC.

The Above Cartoon is Animated Form Produced by the International and Distributed by Goldwin

WILSON CALLS OFF BOUT FOR TITLE WITH GREB

By JACK CONWAY.

Johnny Wilson, world's middleweight champion, is not going to fight Harry Greb at Madison Square Garden, New York, early next month. Marty Killilea, manager of Wilson, has notified Tex Rickard that the match is off. Killilea says Rickard forced him to sign for a Wilson-Greb bout before he would pay the title holder the money that was due him for his tussle with Bryan Downey at Jersey City.

"I visited Rickard at Madison Square Garden on December 10, declared Killilea today. "I asked for the $17,500 that was due Wilson for his tussle with Downey and which had been illegally held up by the New Jersey Boxing Commission acting under instructions from Rickard.

"I informed Rickard that I had not instituted any court action, although I was in a position to have done so. I also pointed out to him that every newspaper in the country upheld Wilson in his claim for the money due him.

"Rickard then stated he would not pay Wilson unless we signed for a bout with Harry Greb, a light heavyweight. I refused to agree to this at the time. I suggested Mike Gibbons as an opponent for Wilson, but Rickard insisted that Johnny enter a ring with a man ten to fifteen pounds heavier than himself.

"The following day I held another conference with Rickard. Once more he refused to pay Wilson unless we agreed to a Greb match. I finally consented to sign the articles of agreement so as to get the money for the Downey bout. I don't consider Mr. Rickard's threats valid, as it was signed under duress. If it was legal for Rickard to hold up money that was rightfully due Wilson, I don't think my boxing commission will compel the champion to fight Greb when the true conditions surrounding the negotiations for the match are made known."

* * *

Maybe Killilea added "Happy New Year" on the end of his miles ve to Rickard. The self-confessed world's greatest boxing promoter has been outgeneraled and will probably now appear before the New York Boxing Commission and ask that Jawn of Charlestown be banished for life from the Empire State and all the other states of the Union.

* * *

When Rickard insisted that Wilson fight Greb, he apparently believed he was going to relieve the champion of his title. Tex wants Wilson beaten and he believes Greb could be almost certain to perform this feat. The majority of fistic experts agree with Rickard that Greb can defeat Wilson. But as Killilea has thrown the wet knockey monkey wrench into the works Rickard will have to seek elsewhere for a match.

* * *

Wilson will naturally be criticised severely in some quarters for not going through with the Greb contest but when it is taken into consideration that the champion stands for the affair merely so as to get money which was rightfully due him and not because he cared to fight a light-heavyweight he will probably appear in a more favorable light.

* * *

Rickard impaired his own standing as a boxing promoter when he failed to pay Wilson after the Downey match. True, it was a very wrecked bout, but Wilson did the best he could on that occasion. Furthermore, Rickard had seen Wilson fight before and should have known that the Charlestown man was far from being another Stanley Ketchel.

* * *

Jack Kelley and Joe St. Hillaire will battle in two six-round bouts at Augusta, Maine, on Friday night. Both boys are rugged performers and should furnish plenty of action.

* * *

Joey Dailey, one of the best of the middle West featherweights, has invaded New England. He has placed himself under the management of Ikey Woods who would like to sign his new protege for bouts with Bobby Josephs and Al Shubert.

Dailey was accompanied East by Mickey Forkins of Youngstown, Ohio. Forkins is the boss of the Middle West welterweights and would like to try conclusions with Eddie Shevlin, Paul Doyle and Nate Segal.

* * *

Pat McCarthy, South Boston Johnny Downes, Dick Russell, Dan Dowd, Tommy Ralston, Paddy Owens, Eddie O'Brien, Johnny Clinton, Joey Bailey, Harry Mansell, Pal Reed and Marty Forkins are among the boys training at Harry Kelley's and Chick Hayes' gymnasium in Bowdoin square.

* * *

Jack Burns informs us that Matchmaker Billy Brophy is trying to strengthen his Carlyle A. C.'s card for Thursday night by using Jimmy Pezzuti of Brockton against South Boston Johnny Downes instead of Dick Russell of Lynn. Pezzuti won over Charley Pilkington at Worcester the other night.

* * *

Barring the possible substitution of Pezzuti for Russell, the Carlyle A. C. card for Thursday night follows: South Boston Johnny Downes vs. Dick Russell. Johnny Donovan vs. Louis Hamlin. Joey McLeland vs. Frankie Quill; Freddy Warren vs. Bill Myers. As it is the only professional show of the week in this city, it should attract a big crowd.

* * *

Young Gould, Brockton light weight, is busy training for his ten-round match with Joe Avilla which will be staged at the Tremont A. C. of Lowell, Thursday night. Gould has won his last two starts, defeating Young Gould and Hammering Howie and feels sure he carries too many guns for Avilla. The latter is a big favorite in Lowell and will not lack for backers at post time.

* * *

Johnny Buff, world's flyweight and bantamweight champion, sails for England on January 15. He will be gone for sixteen weeks. He will be accompanied by Lew Diamond, manager, and Jules White of Albany, who is now directed by Diamond. A tour on a vaudeville circuit is planned. Buff also has offers of bouts with Jimmy Wilde, Charley Ledoux and Tommy Harrison.

Ring Results

At New York—Joe Lynch knocked out Al Walker of San Francisco in the first round.

Tommy Stapleton knocked out Patsy Bogash in the fourth round.

Willie Shaw and Johnny Darcy boxed a ten-round draw.

Mickey Nelson won a decision over Young Zulu Kid in ten rounds.

Young Mike Donovan won a judge's decision over Battling Mickey in twelve rounds.

Johnny Howard won a judge's decision over Harold Abbott in twelve rounds.

Ernino Spalla, Italian heavyweight, knocked out Jack Herman of Newark in the ninth round.

At Philadelphia—Joe Tendler won a popular decision over Barney Adair in eight rounds.

Johnny Donnelly defeated Sailor Joe Kelly in eight rounds.

At Cincinnati—Harry Greb won a popular decision over Chuck Wiggins in twelve rounds.

At Portland—Harry Wills lost to Bill Tate on a foul in the first round.

At Buffalo—Frankie Schnell won a judge's decision over Knockout Brennan in ten rounds.

At Columbus—Eddie O'Dowd won a judge's decision over Patsy Flanagan in twelve rounds.

At Allentown, Pa.—Johnny Riley defeated Johnny Herman in ten fast rounds.

FULTON AFTER TITLE BATTLE WITH DEMPSEY

Minnesota Plasterer in New York for Conference With Rickard

New York, Jan. 3—Big Fred Fulton is in town and rarin' to go. Minnesota's towering heavyweight classed by Tex Rickard as the logical man of the present day to meet Jack Dempsey, arrived here in time to make a new year's resolution to go after the heavyweight title.

He hopes to fulfill it before many months have passed. Fulton is aching to erase the defeat Dempsey scored over him in Newark, and win the championship at the same time.

"All I ask is the chance," said Fulton today. "I have waited patiently for it. I've seen other aspirants come and go. I've got many friends who believe I can beat Dempsey now and I believe it too.

"I am bigger and stronger today than I ever was before. I know more about fighting too.

"I've learned many things since Dempsey and I met in Newark in 1918. So why should I be denied a shot at the championship with Dempsey pining away for somebody to fight him.

"I'm here to talk turkey with Rickard or anybody else. I came on to press my claims for a chance at Dempsey, but I am willing to meet any other man the public may select prior to a bout with the champion."

BUCKNELL ARRANGES SIX GAMES AWAY FROM HOME

Lewisburg, Pa., Jan. 3.—The Bucknell University football coaches have their work cut out for 1922. The schedule calls for eleven contests, five on the home grounds and six on foreign fields. The big new opponents will be met, including the University of Pittsburgh, Lehigh, Georgetown and Rutgers.

The schedule follows:

Sept. 30, Mansfield.
Oct. 7, Alfred University.
" 14, Navy at Annapolis.
" 21, Lafayette at Easton.
" 28, Open date at home.
Nov. 4, Muhlenberg.
" 11, Temple at Philadelphia.
" 18, Georgetown at Washington.
" 25, Rutgers at New Brunswick.
Dec. 30, Dickinson.

BLUE RIDGE FIVE WANTS GAMES IN NEW ENGLAND

Frederick, Md., Jan. 3.—The Blue Ridge basketball five are going great guns defeating almost all the best independent teams of this State, Pennsylvania, West Virginia and the District of Columbia.

The management of the Blue Ridges is arranging a trip North through Pennsylvania, New Jersey, Delaware and New York, and hopes to extend the jaunt into New England, through Massachusetts, New Hampshire and Maine.

Managers of New England fives desiring to book the fast stepping Southerners are requested to write or wire C. S. Gregg, Frederick, Md. The Marylanders will be in a position to book in New England after February 1.

Sallee Draws Release

New York, Jan. 3.—The North Wind came moaning through the corridors of baseball today and blew old Slim Sallee clear out of the big league. Gone from the big show is the gangling body of the Higginsport sheriff, famous these many seasons in every city in the National League.

Sallee began his baseball career more than a decade ago in the then feeble livery of the St. Louis team. Spending the best part of his baseball life with the Cardinals, the tall southpaw came to New York in 1918 and retained enough of his old stuff to be a star in the World's Series of 1917.

MEDBURY

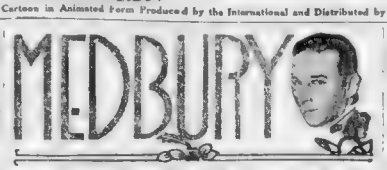

Says a Lot of Girls Think It's Hard to Find a Husband---It Ought to Be Easier Now That the Saloons Are Closed

A doctor in Connecticut is trying to start a training school for brides to teach a wife how to keep a husband.

He says that ignorance causes fifty per cent. of the divorces. The other fifty per cent. are probably caused by marriage.

He claims that most women can cook but don't. The trouble is that a lot of them can't cook, but do.

Wives should be educated. Too many of them believe everything their husbands tell them.

One wife was jealous of her husband's stenographer, and she had a right to be. She used to be his stenographer herself.

This doctor says a wife should anticipate her husband's wants. If she did this there'd always be a lot of chorus girls around the house.

He says there's a lot of difference between a wife asking for something and demanding it. If she asks for it she doesn't get it. If she demands it she does.

Marriage is a business, but a lot of men spend most of their time away from the home office.

A wife should always have a nice dinner waiting for her husband when he comes home from the place where he's supposed to work.

If you can't have a dinner ready for him, you can at least give him the address of a good restaurant.

You mustn't keep any secrets from him. In other words, you should tell him anything you think he's going to find out.

Most girls think it's hard to find a husband, but it ought to be easier now that the saloons are closed.

According to this doctor, marriage should be taken seriously. If it were taken seriously, there wouldn't be any marriages.

A lot of girls won't marry a traveling salesman. They figure that a husband in the home is worth two on the road.

RACING SELECTIONS

AT NEW ORLEANS.

1—The Franciscan, Pinter's Devil, Ferguson.
2—Alexander Hamilton, Kane Pennbaker, Troitus.
3—Ultra Gold, Panamian, Ace of Aces.
4—Frigate, Master Jack, John S. Reardon.
5—Raider, Wrecker, Wickford.
6—RoRyal Duck, Great Gull, Encrinite.
7—Machiavelli, Shilling, Harvest King.

CONSENSUS OF OPINION.

1—Sun Time, Prudence, Bill's Luck.
2—Alexander Hamilton, Troitus, Jane Penneybaker.
3—Arrow Head, Jock Scott, Ace of Aces.
4—John S. Reardon, Frigate, Runzaff.
5—Raider, Wrecker, Wickford.
6—Pickwick, Great Gull, Bond.
7—Johnny Overton, Machiavelli, Mab.

AT HAVANA.

1—Sun Girl, Happy Girl, Last Girl.
2—Lady Ivan, Hazel R., Guardsman.
3—Elmont, Yeomanette, Maysville.
4—Guv'nor, Mumbo Jumbo, Ruddies.
5—Springvale, Black Baby, Mad Nell.
6—May Jane Baker, Black Thong, Jack Healy.

HOCKEY STAR KAYOED IN PITTSBURGH GAME

Pittsburgh, Jan. 3.—The Pittsburgh Hockey Club team defeated the Galts of Canada last night 3 to 2. George Hines of the Canadian team was knocked unconscious in the final period, following a collision with another player. He was removed from the rink, but his injury was said not to be serious.

HUTCHISON-BARNES COMBINATION WINS

San Francisco, Jan. 3.—Jock Hutchison and Jim Barnes turned the tables on MacDonald Smith and Sam Whitcombe. San Francisco golfers, yesterday, defeating them one up in a 36-hole best ball foursome. The score was the same as that by which the local men defeated the champions last week.

HARVEY WINNER IN MIDDLESEX SHOOTING

Captures the 200-Yard Prone Event at New Year's Meet on Club Range

Lincoln, Jan. 3. — It takes more than zero weather to make Medal Sharpshooter Rifle Club call off shoot, so the Rifle club open New Year's shoot over the club range at Tower road the past three events were held.

In the 200 yard prone event, Gerald Harvey was the winner, with twenty-five by twenty-five. Isaac Langille finished a close second, with a twenty-four. Harvey's prize was a telescope. Chester Pratt, with a twenty-three, won the purse for men who have not qualified for a State rifle team, having fewer than 500 rounds of ammunition.

Arthur Stover and Harvey were tied in the 500-yard prone event, each with a twenty-four, but because it was getting dark, the two men tossed up, and Stover won, getting a cup.

Langille, with thirty-two by thirty-five won the final leg on the club trophy, and became its owner.

The summary follows:

200-yard, prone—Gerald Harvey, 25; Isaac Langille, 24; Chester Pratt, 23; O. Jenkins, 22; Arthur Stover, 22; Dr. Chambers, 21; A. Stroul, 21; Mr. Brewer, 20; John Finley, 20; Vernon Godfrey, 19; M. Chapin, 18; D. Jenkins, 17.

500-yard prone—Arthur Stover, 24 (winner); Gerald Harvey, 24; Dr. Chambers, 22; Chester Pratt, 21; Vernon Godfrey, 18; A. Stroul, 15; Mr. Brewer, 14; M. Chapin, 17.

The next shoot will be held on January 8. Visitors welcome.

HARVARD HOCKEY TEAM IN FOR A BEATING

By CHARLES E. PARKER.

The Harvard hockey sextet is due for its initial licking of the new year tonight if the Toronto University team offers the same brand of hockey that enabled it to defeat the B. A. A. 4 to 2.

It is true that in the latter game, the Unicorn outfit did not boast its final first string lineup and was weakened in substitutes owing to the absence on holiday vacation of Captain Dave Ingalls, Bobby Emmons and "Skeeg" Spalding, and it is true that the Toronto army was forced to travel at top speed to defend the contest to down the Bay State team. But never have real rules in sport shinning and other hockey prowess were demonstrated by the Canadian collegians, and the reasons they top the Canadian amateur hockey ranks were clearly apparent.

* * *

Messrs. Carson and Ramsay, captain and ex-captain, respectively of the Toronto outfit, proved to be as classy a pair of athletes as have soared over the Arena ice in many moons, and their fellows were sufficiently capable to make the feast appear exceptionally strong in every position.

* * *

Ramsay was responsible for Toronto's first and second goals, and Carson was the youth who caged the third and final Toronto tallies. Perry and Cosgrove were the B. A. A. men to slide the puck through the Canadian net.

Carson's first counter came on a rebound of a shot by Brown, the former getting a free try only 5 minutes of play in the opening period and proved the only score in that section of the game.

The first B. A. A. score, tying the score was made by George Perry in a manner almost identically the same for the Arlington and former Harvard star swept a rebound of a Jack Hutchinson shot into the Toronto net after two minutes of play in the second session.

Four minutes later Ramsay on a drive from mid-ice slipped the puck at the B. A. A. cage and Bill

TONIGHT'S LINE-UP.

HARVARD.	TORONTO
Angier, l.w.	r.w., Westman
Martin, c	c., Cirsa
Cosgrove, r.w.	l.w., Wright
Owen, c.p.	c.p., Ramsay
Jerawisk, p.	p., Brown
Higgins or Flint, g.	g., Langtry

man the latter's guardian, after partially stopping the shot, allowed it to continue over his shoulder into the net. Carson's tally threes minutes afterward, the result of a brilliant individual effort which carried the length of the rink, ended Toronto's tallying for the second period, but just before its close, Ned Bigelow, on a shot from a crimmage, added another point to the Unicorn total.

* * *

The third and final period of play found the B. A. A. going great guns, but unable to produce a counter. With that period half over, Carson, on a pass from Beatty, counted for Toronto, and brought the final score of the game to 4 to 2 in favor of the Canadian team.

The game proved one of the most cleanly played in the local rink. There was a total of [illegible] to the king from time to time, with [illegible] equally guilty of the only deliberately foul incident that was when Langtry, the Toronto goal guardian, playfully or otherwise, attempted to brain or maim Joe Stubbs with his hockey stick. Langtry was roundly hooted by the fans, but his little stunt escaped the attention of [illegible] officials.

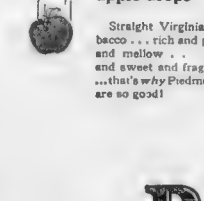

Straight as the apple drops

Straight Virginia tobacco . . . rich and pure and mellow . . . ripe and sweet and fragrant . . . that's *why* Piedmonts are so good!

—that "down-in-Dixie" flavor

Piedmont

The Virginia Cigarette

—and for cigarettes Virginia tobacco is the best

Liggett & Myers Tobacco Co.

Largest Evening Circulation in New England

Magazine Page

This Day in Our History—January 3, 1922

THIS is the anniversary of the Battle of Princeton, in 1777, when Washington surprised the British and inflicted a severe defeat. This victory did much to hearten the Colonies, as it stopped Cornwallis' march south.

We Are Now Nearest the Sun

THE earth is in perihelion today. Its distance from the sun is now 91,346,000 miles, while by July 2 it will have become 94,451,000 miles. We are colder in January because the solar rays fall at a low angle.

THE BRIDE'S PLAY

A Splendid Film Romance of Irish Country Life

A Stirring and Gorgeous Photoplay, Based on Donn Byrne's Famous Play

How the Story Started

Aileen Barrett, a lovely young girl, daughter of John Barrett, lives in an Irish village and has been brought up in a sheltered way, as with her father's scanty means she has greatly endeared herself to the people of the countryside by her kindness and charm. Her father has long been planning great things for her; he has discovered valuable quarries of building stone on his land and is only waiting for the money to work them to make him a rich man.

Screen Version Novelized.

By Jane McLean

("The Bride's Play," from a story by Donn Byrne. Has been created into a motion picture by Cosmopolitan Productions, direction of George W. Terwilliger, scenario by Manfred Considine. It will be released as a Paramount Picture).

"Of course you are, this is the [illegible]," [illegible].

"No doubt of it—not the slightest. I met [illegible] Newry—saw her in a car for a second only, but that was enough. There's not her equal in the whole of Ireland."

"Is it, really," mused Fennell, shall be Aileen Barrett, perhaps —well, couldn't do better, she's good looking."

"Good looking," his friend interrupted, "she's raving beauty!"

"Well, she's a beauty then and she's lots of money."

"I must meet her," said the poet "I must write a poem to her if I can find words beautiful enough to [illegible] her."

"By George, I can find plenty of words fit to describe you," said Fennell, laughing again. "What's the matter with you? Every pretty face you see works a charm on you."

"How can I meet her, John—come now, there's a good chap, help me out."

"Well ride around there one of these days. She's always about the country, we'll run across her by accident, that'll be the best way—it won't seem foolish then, besides, you'll get another look at her."

Another Meeting

Fennell took his time and it was some days before the poet and Aileen met; but before that she lived over again many times the moment in the car when she had first set eyes on him. When she reached home she slipped to her room with the precious volume under her arm and read by herself the poems that meant so much more, now that she had seen the author. She spoke of them to Sir Fergus.

"I never cared for them," said that gentleman, "they don't ring true to me."

He might almost have been committing suicide, the pained look on her face told him as much. "Why, what's the matter, my dear, I hope I haven't offended you, have I?"

"Yes, you have—she looked her prettiest as she said it, "I love those poems, and I saw the author [illegible] he is handsome—I'd no idea he was so young and good looking—I'm crazy to meet him—now Sir Fergus, you'll fix it up so I can meet him won't you?"

"I can see what's to be done," answered the [illegible] man, wondering why Meade had to appear

Aileen Barrett pauses at her knitting to weave girlhood's dreams of romance and love—a scene from "The Bride's Play."

in Aileen's vicinity, and wishing him ill of it as speedily as possible. "You're dear," Aileen was frankly grateful, and she made life harder for Sir Fergus by seeing a lot of him and talking about Bulmer Meade wherever they went; he had an uncomfortable feeling that he was being used as a sort of safety valve for the young lady's enthusiasm for Idealism.

It was on one of their walks that Sir Fergus called her attention to the fact that they were nearing the Witches' Stairway and the Wishing Well

"Your friend Meade would no doubt write a touching poem on both the stairs and the well," said he. "What do you say if we go down and make a wish?"

"I think that would be wonderful," said the girl, "I always feel so safe with you Sir Fergus."

He muttered his thanks as she took his arm and they began to descend the time-worn stairway.

The First Move

"We'll have to do the thing right," he said as they reached the brink of the pool enamel in deep hewn rock, "and the first move is to get a mug of water."

He had determined to secure it, and while he did so he [illegible] into the clear surface saw Aileen's face and the [illegible] of Bulmer Meade smiling up at her with all the truth of [illegible].

"Look look," she cried to her companion, Sir Fergus raised his head and then beheld [illegible] Aileen pointed to the water. "I'm sure I see nothing. He got to his feet with the mug full of water in his hand and dropped a pebble into the well— "I don't see anything—was it a sea serpent?"

"Oh, no, no," she laughed "nothing like that at all—here let me have the mug; and drawing the ancient custom she drained the contents and returned it to [illegible] that he might wish as he drank. As he refilled the mug he cast about for a wish, and then suddenly he looked up—"I wish, can't you guess little girl, what I wish?"

As she looked into his eyes there was no mistaking his meaning, but there was no answering in her own she had never thought of him save as the best of companions, and she still regarded him in the same way, but she did not want to hurt him.

"I don't want to lose my best friend," she said, [illegible] restraining arm on the hand that held the water.

He continued to look at her, and then with a sigh [illegible] the mug on the ground and [illegible] in its niche, tried to make the best of his disappointment.

With an ache in his heart, he tried to talk as usual to the vivacious girl who now seemed further away from him than ever, he failed to notice two horsemen on the sloped road ahead until John Fennell hailed him and forced him to stop then reining up his mount close to the side of the motor he introduced Bulmer Meade first to Aileen and then to her [illegible].

The poet at once [illegible] his admiration for Aileen and in spite of the disapproving glances of Sir Fergus showed he had lost his heart at first sight.

Sir Fergus after exchanging a few commonplace remarks with Fennell nodded to Meade and started the car, but he noted with a twinge of jealousy that Aileen turned to wave a farewell to the handsome young poet.

And now that she had met him her conversation was more than ever a continuous stream of praise, and it had been more or less impersonal and even so, hard enough for the older man to bear, but now it drove him nearly to despair.

"Don't he look fine!" cried the deluded girl, "almost an wonderful as his poems."

Sir Fergus glanced at her flushed cheeks and realized that the little girl had felt the call of the heart—the Aileen whom he had learned to love had followed the beckoning of her own sweet fancy and Bulmer Meade was the runabout at the end of the [illegible].

If Aileen drove back to the Harriett House with the image of the poet in her mind Meade on his part was no less smitten with her.

Well, you've had your wish," said Fennell as the two sat watching the car, "is the verdict the same?"

"Oh, more so! I've got to meet her again, how can I do it?"

"You're in love as usual," said Fennell dryly as he took a ball in a day or so and, of course I'm asked and I have to know——"

"Tut! tut! you're [illegible]."

"Well, as [illegible] everybody does read here — we'll take a chance answer."

A Little Ahead of Time

"If she isn't I'll be bored to tears," said Meade. "What a beauty she is—is that chap in love with her?"

Not that I know—he's a friend of the family — knew her father and all that.

Glad, I'd like to be a friend of the family," was the poet's reflection as he thought of the dark beauty of Sir Fergus's companion.

"She's [illegible] and I'll be [illegible] soon [illegible] as Aileen ran into the house.

To Be Continued Tomorrow

Read the Serial Here and Then Watch for the Motion Pictures Which Will Be Shown at Leading Theatres

WHEN A GIRL MARRIES

ROMANCE OF NEWLY WEDDED LIFE

By Ann Lisle

Copyright, 1921 by King Features Syndicate, Inc.

AGREEING to her plan, I started off turning to the door way to remind the question I put to her several times.

"Isn't there some [illegible] you've overlooked? Isn't the [illegible] commission I can carry out for you, Carlotta?"

"Would you let Anthony know?" asked Carlotta in a stifled voice "Perhaps it is all right for me to want a little—kindness—from him now."

I resumed to call her a [illegible] and to take [illegible] I couldn't rush past the door [illegible] by her pride. If her love for Tony is hopeless I won't hurt her by asking the [illegible] to send the letter from my office may not be able to locate him."

"You don't think he'll [illegible] forward?" Carlotta [illegible].

"He's just [illegible], isn't he?" I asked.

I [illegible] [illegible] [illegible]

THE THIMBLE THEATRE

Registered U. S. Patent Office.

Now Showing—"The Perfect Perch."
To-morrow—"An Apt Pupil."

OLIVE OYL, LET ME TAKE YOUR PET WHOOPLE BIRD HOME WITH ME TO-NIGHT- SHE LIKES ME
ALL RIGHT MAKE A NICE PERCH FOR HER TO ROOST ON
COME LIZZIE, YOUR ROOST IS FIXED- GO TO BED
PEACEFUL SLEEP- PLEASANT DREAMS- THE REWARD OF AN HONEST DAY- HAMGRAVY SLUMBERS THUSLY
BUT ALL IS NOT WELL IN LIZZIE'S ROOM- FOR COTTON THREAD IS MUCH TOO WEAK TO HOLD A HEALTHY WHOOPLE BIRD
WHAT THU-?
'TIS ONE O'CLOCK- AND ALL DECENT WHOOPLE BIRDS SHOULD BE TO ROOST- BUT ONE CANNOT ROOST WITHOUT A ROOST
Z z z z z z
WHOOPLE @*%!! WHOOPLE %!!!
MORAL IF YOU CANNOT HAVE JUST WHAT YOU WANT- BE CONTENT WITH SOMETHING LIKE IT
SCORE

THEN THE FUN BEGAN

Registered U. S. Patent Office.

THE GENERAL

Registered U. S. Patent Office.

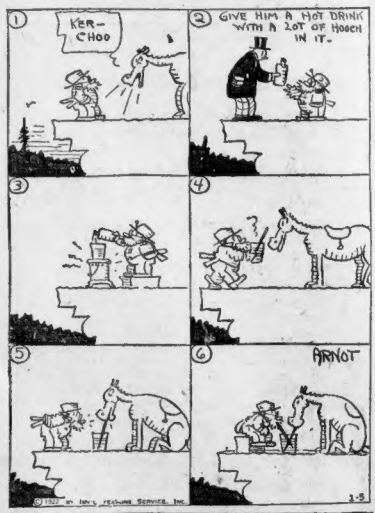

Kabibble Kabaret

Copyright 1922 International Feature Service Inc—Registered U S Patent Office.
BY MEADMFIELD

DEAR MR. KABIBBLE,
I'M IN LOVE WITH AN ACTOR —IS IT TRUE, THAT WHEN YOU'RE IN LOVE, YOU DON'T EAT MUCH?

YES —AND THAT GOES FOR AFTER YOU'RE MARRIED TO HIM ALSO

BRINGING UP FATHER

Registered U. S. Patent Office.

DAILY IN THE BOSTON AMERICAN AND IN COLORS IN THE BOSTON SUNDAY ADVERTISER

By Geo. McManus

I JUST BROKE A VASE: SO I THINK I'LL SNEAK OUT BEFORE MAGGIE GITS HOME I KNOW HOW SORE SHE WILL BE!
BEG YOUR PARDON BUT I THINK IT ADVISABLE FOR YOU TO STAY IN SIR!
YOU DON'T GIT PAID FER THINKIN'
THERE IS A MAN WAITING OUTSIDE FOR YOU HE SAYS HE'LL BEAT YOU UP WHEN YOU COME OUT.
IS THAT SO.
1-3
?
WELL THERE IS A CHANCE THAT I MIGHT LICK HIM- BUT IF I STAY IN- I KNOW I'LL GET BEAT UP!
© 1922 BY INT'L FEATURE SERVICE, INC.

POLLY AND HER PALS — Registered U. S. Patent Office. — **Short and Sweet**

HAS HE CALLED SINCE SUNDAY?
TWICE MY DEAR.
SENTIMENTAL AS EVER, I PRESUME?
YOU PRESUME RIGHT, POLLY!
BUT THE MINUTE HE MENTIONED MATRIMONY TO ME, I DISMISSED THE SUBJECT WITH A WORD!
YEAH? WHAT DID YOU SAY?
"YES."
Copyright, 1922, by Newspaper Feature Service, Inc. Great Britain rights reserved.

JERRY ON THE JOB — Registered U. S. Patent Office. — **It's Just an Event to Jerry**

LAST NIGHT I SAW A GREAT PLAY = A FRENCH FARCE = FULL OF SPEED AND SPICE = OOH = SOME SHOW!
WHAT'S THE NAME OF IT?
IT'S CALLED "WORK FAST MARIE" AND I'VE SEEN IT SEVEN TIMES.
7?
GOSH- I WOULDN'T CATCH ME GOING TO AND SHOW 7 TIMES.
I'D SEE IT JUST ONCE.
—AND IF I DIDN'T UNDERSTAND IT, I'D LEAVE IT GO.

ABIE THE AGENT — **Abie Is There with a Ready Answer** — Registered U. S. Patent Office

EVERY TIME I THINK OF MEYER, I GET SORE — HE'S A PHOOY! I'LL KNOCK HIM EVERY CHANCE I GET!
SEEN MEYER LATELY?
FEH—NEVER MENTION MEYER TO ME —HE'S A NO GOOD NOBODY! A FAKER!!
WHAT'S THE USE OF SPICKING ABOUT A SNEAK IN THE GRESS LIKE MEYER — A LOW ENIMAL LIKE HIM!
SO —FOR THE LAST FEW MONTHS HE'S BEEN KNOCKING ME, HA?
SO YOURS OF THOSE GUYS, HA? KNOCKS ME BEHIND MY BACK! WHY DON'T YOU SAY IT TO MY FACE, INSTEAD OF KNOCKING BEHIND MY BACK?
MY HEAVENS, MEYER—YOU'RE NEVER AROUND!
HERRIFORD

KRAZY KAT — Registered U. S. Patent Office. — **The Internal Explosive**

IT'S NICE TO STROLL THROUGH THE SNOW, EH, 'KRAZY'?
IT IS INDEED ORRISSA PUPP'
?
BUP
ZIP
HA HA, JUST A SNOWBALL SOFT AS A FEATHER PILLOW, HARMLESS, AND INNOCENT —
OOY-
A COMPLIMENT OF THE SEASON TO YOU 'KRAZY' FROM IGNATZ — AND SO SEASONABLY AND DELIGHTFULLY EXPRESSED TOO —
OOY-
OOY-
HE'S GOT QUITE A HEAD START ON ME. STILL I OUGHT TO CATCH UP TO HIM IN A COUPLE OF HOURS -
OOY-
1-3

US BOYS — Registered U. S. Patent Office. — **This Is the Worst We Ever Heard**

WELL GEE WHIZZ, IF IT AIN'T OLE EAGLEBEAK SPRUDER
WELL I'LL BE—!
YOU YOUNG FELLERS STILL AROUND HERE, STILL AROUND HERE!
WHAT?
HUH?
MY OLD MAN WOULDN'T LET ME GROW A MOUSTACHE, BUT I FOOLED HIM. I DONE IT WHEN HE WASN'T LOOKIN'- THAT'S THE KIND OF A GUY I AM!
THAT WAS TOO MUCH FOR ME!
WHAT'S THE MATTER SKINNY?
TOM McNAMARA

CURRENCIES OF EUROPE MUST BE CUT DOWN

Evans Sees Repudiation in Part of Debts as Only Financial Remedy

By C. B. EVANS.

Chicago, Ill., Jan. 3.—Word comes to Chicago from Paris that delegates from Great Britain, France, Belgium and Italy have accepted the principle for a new League of Nations to perform the "Herculean feat" of restoring the economic situation to normality. The same reporter says that "the sole hitch was due to the depreciated exchange."

If not clear whether this statement is a sly and grim joke of the newspaper man or a true explanation from the councils of these nations that are understanding the things right. Certain it is that the "sole hitch" is pretty much the whole case, that is, in fact, regulation or reform of international finances the differences in the values of the moneys as expressed by the dollar or the pound sterling, or the various maps between various other nations expressed all there is to the problem.

COUNCILS IMPRACTICAL.

There appears to be a notion even among the experienced financiers of Europe, who during our civil war and thereafter had so much to say about the evils of inflation to America, that the noise and agonies of the economic situation caused by the late war can be cured by some device involving an artificial rest of the money values of the various countries, because of inherent evil, represent all the terrible harm that has been done since first of August, 1914. They have all the marks of blood and fire on them.

The only real remedy must reach the primal cause and that remedy to all appearance must operate slowly and through the normal movings of business rather than by way of a few men sitting around a table.

INTERNATIONAL BANK.

One of the devices is a huge international corporation, which it appears would be in the nature of a bank and would do just what banks are now doing. It is encouraging that these conferences advocate the maintenance of the gold standard, but for the rest we have only such indefinite things as "the establishment of a new currency system.

Re-organization of industry and legislation in the interest of good order. This is a good word to be dedicated in this outgiving, and that in what makes the difference in the money of the various countries is that there must be something much more practical than is indicated in the Paris report when peace was declared and the world was found to be in a perilous economic condition, the most discerning men came to the front and said: "Work, that is the cure."

More effort it has been asserted as an absolute necessity that the budgets of the various countries be balanced, that the nations cease to build such huge armaments. These suggestions struck at the very root of the matter.

MUST BE CUT DOWN.

It is now believed to be inevitable that the currencies of Europe will be drastically cut down. To that end it seems probable that the governments admitting themselves to be bankrupt and therefore entitled to the tolerance shown bankrupts, a drastic cut comes will be scaled down, "repudiated" in part, if you please. This would restore the monies of the world to a parity if it could be achieved.

The "hitch" is not the depreciated change, which is the symptom of the trouble. The concrete thing is the dissolution of European finance, and it is a stupendous thing confronting all mankind. The great difficulty is that of getting the consent of the various countries to undertake such a liquidation and the unwillingness of the people to submit to the strain which would be involved in it.

It is possible, however, that the example of two or three countries of France and Italy, would be effective. Great Britain need not consider any of her indebtedness, for she is still rich, but that country certainly could set the example of reducing taxes and winning a surplus for her treasury.

There is material enough and ingenuity enough in Europe to work out its salvation. It is a question, however, whether they will be applied in the right direction. The trading with Russia, 7,000 miles have placed the citizens or subjects of every country close to the line of nihilism, and are looking across and coveting that country's property.

These same conditions have established deep in the hearts of Europeans a fear of what their neighbors may be planning against them, and this is in itself provocative of war. And we must consider that war is going on all the time inasmuch as a great percentage of the resources of the countries is used up annually in the maintenance of armies and the production of military equipment. It is to only by a very slow process that these conditions can be changed, and according to the time looks a long way off.

Copyright, 1921, Public Ledger Co.

Foreign Exchange

Morning quotations for foreign exchange were:

Demand.	Open	Close	Parity
Sterling	4.34.34	4.34.34	4.86.65
France (French)	.0963	.0962¾	.3852
France (Belgian)	.0963	.0962¾	.3852
Italy	.0439	.0435	.0439
Belgium	.0963	.0962¾	.1930
Germany, marks	.0026	.0026	.4760
Canadian dol.....	.9814	.9813	.9732
Argentine pesos	.3021	.3021	.4240

London Market

London, Jan. 3.—The London stock market was quiet. Consols, 39½ for money and 39¾ for account. French 5s, 42; Russian 5s, 11; Grand Trunk, 11¾; De Beers, 9¾; Rand Mines, 3; Mexico, 22¾; per cent Diamond-mines—short bills, 3⅜; per cent; three-months' bills, 3⅝ per cent.

Kelly Tire Dividend Passed

New York, Jan. 3.—Directors of the Kelly-Springfield Tire Company voted today to pass the regular quarterly stock dividend of 2 per cent, to holders of common stock. The regular quarterly dividend of 1¾ per cent on the 7 per cent preferred was authorized. Payment of the common dividend was deemed advisable, in view of an unsatisfactory showing in 1922.

Massachusetts Bank Call

The bank commissioner has issued a call for the condition of Massachusetts trust companies as of December 31.

Stocks Slump in New York; Money at 5%; Exchange Lower; Trading Active

LARGE LOSSES BY MANY ISSUES

Standard Oil of New Jersey Down Eleven Points; Kelly-Springfield Sags Six

By W. H. ROSS,
Financial Editor.

The New York market had a weak close, final prices being at about the lowest of the session. Trading was active on the decline. Transactions approximated a million-share total. Afternoon declines averaged large. The reduction of the call rate proved no check upon selling. Standard Oil of New Jersey was off more than 11 points on its final sale.

Trading was on a large scale early in the second hour, bears made a big move in the first rush and stampeded to an extent unknown in weeks. Industrials and oils were most affected. The heading against the Chicago line caused Wall Street concern and the passing of the dividend on Kelly Springfield common was a depressing factor. The issue last mentioned slumped more than six points at midday. Standard Oil of New Jersey was down ten points in the last hour, the recessional continuing in the same big steadiest group, but like coppers trading in them was on a small scale. Oils led the decline, but the rails exchanged and were weak on the Curb. Gains for sugars were wiped out in the reaction. Tobaccos were heavy and Baldwin Locomotive was a depressing factor. The issue last mentioned slumped more than six points at midday. Standard Oil of New Jersey was down ten points in the last hour, the recessional continuing in the same big steadiest group, but like coppers trading in them was on a small scale. Oils led the decline, but the rails exchanged and were weak on the Curb. Gains for sugars were wiped out in the reaction. Tobaccos were heavy and Baldwin Locomotive was a depressing factor. Gain money opened at 5½ per cent, but eased off to 5 per cent. In the afternoon. Demand sterling shaded. Lire sagged and most other exchanges were lower.

FIRM TONE AT OPENING.

While prices were up in most instances at the opening the good tone was not long retained. An easing-off movement at once set in which oils took the lead. They were rather heavy at the outset. Sugars held strength and Cuban was a depressing factor. The issue last mentioned slumped more than six points at midday. Standard Oil of New Jersey was down ten points in the last hour, the recessional continuing in the same big steadiest group, but like coppers trading in them was on a small scale. Oils led the decline, but the rails exchanged and were weak on the Curb. Gains for sugars were wiped out in the reaction. Tobaccos were heavy and Baldwin Locomotive was a depressing factor. Gain money opened at 5½ per cent, but eased off to 5 per cent. In the afternoon. Demand sterling shaded. Lire sagged and most other exchanges were lower.

FIRM TONE AT OPENING.

While prices were up in most instances at the opening the good tone was not long retained. An easing-off movement at once set in which oils took the lead. They were rather heavy at the outset. Sugars held strength and Cuban was a depressing factor. The issue last mentioned slumped more than six points at midday. Standard Oil of New Jersey was down ten points in the last hour, the recessional continuing in the same big steadiest group, but like coppers trading in them was on a small scale. Oils led the decline, but the rails exchanged and were weak on the Curb. Gains for sugars were wiped out in the reaction. Tobaccos were heavy and Baldwin Locomotive was a depressing factor. Gain money opened at 5½ per cent, but eased off to 5 per cent. In the afternoon. Demand sterling shaded. Lire sagged and most other exchanges were lower.

INTERNATIONAL BANK.

One of the devices is a huge international corporation, which it appears would be in the nature of a bank and would do just what banks are now doing. It is encouraging that these conferences advocate the maintenance of the gold standard, but for the rest we have only such indefinite things as "the establishment of a new currency system.

Re-organization of industry and legislation in the interest of good order. This is a good word to be dedicated in this outgiving, and that in what makes the difference in the money of the various countries is that there must be something much more practical than is indicated in the Paris report when peace was declared and the world was found to be in a perilous economic condition, the most discerning men came to the front and said: "Work, that is the cure."

More effort it has been asserted as an absolute necessity that the budgets of the various countries be balanced, that the nations cease to build such huge armaments. These suggestions struck at the very root of the matter.

MUST BE CUT DOWN.

It is now believed to be inevitable that the currencies of Europe will be drastically cut down. To that end it seems probable that the governments admitting themselves to be bankrupt and therefore entitled to the tolerance shown bankrupts, a drastic cut comes will be scaled down, "repudiated" in part, if you please. This would restore the monies of the world to a parity if it could be achieved.

The "hitch" is not the depreciated change, which is the symptom of the trouble. The concrete thing is the dissolution of European finance, and it is a stupendous thing confronting all mankind. The great difficulty is that of getting the consent of the various countries to undertake such a liquidation and the unwillingness of the people to submit to the strain which would be involved in it.

It is possible, however, that the example of two or three countries of France and Italy, would be effective. Great Britain need not consider any of her indebtedness, for she is still rich, but that country certainly could set the example of reducing taxes and winning a surplus for her treasury.

There is material enough and ingenuity enough in Europe to work out its salvation. It is a question, however, whether they will be applied in the right direction. The trading with Russia, 7,000 miles have placed the citizens or subjects of every country close to the line of nihilism, and are looking across and coveting that country's property.

These same conditions have established deep in the hearts of Europeans a fear of what their neighbors may be planning against them, and this is in itself provocative of war. And we must consider that war is going on all the time inasmuch as a great percentage of the resources of the countries is used up annually in the maintenance of armies and the production of military equipment. It is to only by a very slow process that these conditions can be changed, and according to the time looks a long way off.

Copyright, 1921, Public Ledger Co.

Foreign Exchange

Morning quotations for foreign exchange were:

Demand.	Open	Close	Parity
Sterling	4.34.34	4.34.34	4.86.65
France (French)	.0963	.0962¾	.3852
France (Belgian)	.0963	.0962¾	.3852
Italy	.0439	.0435	.0439
Belgium	.0963	.0962¾	.1930
Germany, marks	.0026	.0026	.4760
Canadian dol.....	.9814	.9813	.9732
Argentine pesos	.3021	.3021	.4240

London Market

London, Jan. 3.—The London stock market was quiet. Consols, 39½ for money and 39¾ for account. French 5s, 42; Russian 5s, 11; Grand Troup, 11¾; De Beers, 9¾; Rand Mines, 3; Mexico, 22¾; per cent Diamond-mines—short bills, 3⅜; per cent; three-months' bills, 3⅝ per cent.

Kelly Tire Dividend Passed

New York, Jan. 3.—Directors of the Kelly-Springfield Tire Company voted today to pass the regular quarterly stock dividend of 2 per cent, to holders of common stock. The regular quarterly dividend of 1¾ per cent on the 7 per cent preferred was authorized. Payment of the common dividend was deemed advisable, in view of an unsatisfactory showing in 1922.

Massachusetts Bank Call

The bank commissioner has issued a call for the condition of Massachusetts trust companies as of December 31.

New York Stocks

Prices on the New York Stock Exchange from the opening until the close had the following ranges:

Stocks	Open	High	Low	Close
Ajax Rubber.....	16½	16½	16½	16½
Alaska Gold	5⅝	5⅝	5⅝	5⅝
Alaska Juneau	6	6	6	6
Allis Chalmers	39½	40½	38	40½
Allied Chemical...	57¾	57¾	56¾	57¾
Am Ag Chemical...	21	21	20¾	20¾
Am Beet Sug.....	16	16½	16	16½
Am Best Sugar.....	15½	16¼	15½	15¾
Am Can.....	35½	36¼	35½	35¾
Am Car & Fdy.....	145	146	146	146
Am Cotton Oil.....	21¼	21¼	21	21
Am Drug Syn.....	4¾	4¾	4¾	4¾
Am Express	128½	132	128½	128
Am Hide&Leather..	13¾	13¾	13¾	13¾
Am Hide & L pf ..	58½	59½	58½	59½
Am Ice	80	80	80	80
Am Int Corp	41¼	41¾	39¾	39¾
Am Linseed Oil....	30½	30½	29¾	29¾
Am Loco	106½	107¾	103½	103½
Am Safety.....	4¾	4¾	4¾	4¾
A Sug Refg.....	87	87	87	87
Am Smelt & R.....	42¾	43¼	42¾	43¼
Am Steel Fdr	33	33	32¾	32¾
Am Tobacco.....	182½	183½	179½	179½
Am Sugar	66¾	66¾	64¾	64¾
Am Tele & Tel....	116¾	116¾	116¼	116¼
Am Tobacco.....	182½	183½	179½	179½
Am Woolen	83¾	84½	83¾	84½
Am Zinc	12¾	12¾	12¾	12¾
Anaconda	49..	50½	48¾	49
Atchison	86¾	86¾	85¾	85¾
Atch T & S F pr..	85½	86	85½	85½
Atl Coast Line....	86	86	86	86
Atl Gulf & W I...	40½	40½	40	40
Baldwin Loco.....	94½	96¾	94½	94½
Baltm Ohio	34¾	35¼	34¾	34¾
Barnsdall A	19¾	20¾	19¾	20¾
Bethlehem Steel..	41¾	42¾	41¾	42¾
Burns Brothers ...	116½	116½	116½	116
Butte & Sup.....	8¾	8¾	8¾	8¾
Calumet & Ariz....	57	57	57	57
Butterick	81	81	80	80
Calumet & Hecla..	41	41	41	41
Cannon Ana	6	6	6	6
Cal Petrol.....	27¾	27¾	26¾	26¾
Cal Packing.....	107½	107½	107½	107½
Can Leather	31¾	31¾	30½	30½
Cent Leather.....	40¾	40¾	40¾	40¾
Chan Motors	50½	50½	49	50½
Chesa Ohio.....	59½	59½	59½	59½
Chi R I & P.....	20¾	20¾	20¾	20¾
Chi Copper.....	16	16¼	15¾	15¾
Chi Gt West.....	3¾	3¾	3¾	3¾
Chi Mil & St Paul.	23¾	23¾	23¾	23¾
Chi M & St P pr ..	42¾	42¾	42¾	42¾
Chi N W	82¾	82¾	82¾	82¾
Chi Rock Island ..	24¾	24¾	24¾	24¾
Corrt Peabody	47¾	47¾	47¾	47¾
Coca Cola.....	67¾	67¾	67¾	67¾
Col Fuel & I.....	25	25	25	25
Col Gas & Elec....	48	48	48	48
Columbia Graph	28¾	28¾	28¾	28¾
Cons Gas Bal	89¾	89¾	89¾	89¾
Cons Cigar.....	69¾	69¾	69¾	69¾
Con Texas	14¾	14¾	14¾	14¾
Cons Products	9½	9½	9½	9½
Crucible	67¾	67¾	64	64
Cuba Cane Sug....	10¾	10¾	10¾	10¾
Cuban Cane S pf..	76	76	76	76
Cuban Am Sug.....	16	16¼	15¾	15¾
Cuban Cane Sug ..	10	10¾	10	10¾
Del & Hud.....	107	107	107	107
Del & Lack.....	117¾	117¾	117	117
Denver & R G.....	10¾	10¾	10¾	10¾
Distrib Corp.....	16½	16¾	16¼	16¼
Dodge Bros	18¾	18¾	18¾	18¾
Erie 1st pr	15¾	16	15¾	15¾
Erie 1st pr	15¾	15¾	15¾	15¾
Fisk Rubber	7¾	7¾	7¾	7¾
Freeport Tex.....	14	14½	13¾	13¾
Gen Asphalt.....	56¾	56¾	56¾	56¾
Gen Cigar.....	68	68	67¾	67¾
Gen Electric.....	130¼	130¾	127¾	127¾
Gen Motors	14¾	14¾	14¾	14¾
Goodrich Rubber ..	39½	39½	39½	39½
Granby	23¾	23¾	23¾	23¾
Greene-Cananea	17..	17½	17¼	17¼
Gr Northern pr	74¾	74¾	74¾	74¾
Gt Northern Ore....	30¾	30¾	30¾	30¾
Gulf States	67	67¼	67	67¼
Hud Motor Car....	39¾	39¾	39¾	39¾
Houston Oil.....	76¾	77	76¾	77
Hupp Motors.....	13½	13¾	13½	13¾
Illinois Central....	97½	97½	97½	97½
Inspiration	40	40	39¾	39¾
Interborough.....	12	12	12	12
Int Harvester.....	81½	81½	79¾	79¾
Int Mer Marine....	14¾	14¾	14¾	14¾
Int Mer Marine pf..	58¾	58¾	58¾	58¾
Int Nickel	12¾	12¾	12¾	12¾
Int Paper Co.....	62	62	61¾	61¾
Invincible	4¾	4¾	4¾	4¾
Island Oil.....	8¾	8¾	8¾	8¾
Kelly Tire.....	43	43	37	37
Kansas City Sou....	23¾	23¾	23¾	23¾
Kennecott.....	29½	29¾	29¼	29¼
Keystone	46¾	46¾	46¾	46¾
Lee Rubber.....	46¾	46¾	46	46
Lehigh Valley.....	61¾	61¾	61¾	61¾
Loew's Inc	13½	13¾	13½	13¾
Lorillard Inc.....	16½	16½	16½	16½
Mack Trucks.....	106¾	106¾	102¾	102¾
Mexican Petrol....	113	113	109¾	109¾
Miami	27¾	27¾	27¾	27¾
Mid Con Petrol....	23¾	23¾	23¾	23¾
Midvale Steel.....	27¾	28¾	27¾	27¾
Missouri Pacific..	28¾	28¾	28¾	28¾
Missouri Pac pf...	46½	46½	46¼	46¼
Nat Enamel.....	34½	34½	34½	34½
Nat Lead Co.....	58¾	58¾	58¾	58¾
New Haven	18½	18½	18½	18½
Northern Pac.....	76¾	77	76¾	77
Nor Pac & Ref.....	23¾	23¾	23	23¾
Ont Steel.....	19	19	19	19
Pan Am Pet & T....	44¾	44¾	44¾	44¾
Pacific Oil.....	47¾	47¾	46	46
Pan Am Pet B.....	43¾	43¾	43¾	43¾
Pan Am Pete B	43¾	43¾	43¾	43¾
Pennsylvania.....	83¾	84	83¾	83¾
Phillips Petr	8¾	8¾	8¾	8¾
People's Gas.....	62	62	62	62
Pere Marquette....	21	21	19¾	19¾
Phillips Petr	8¾	8¾	8¾	8¾
Pierce-Arrow.....	12¾	12¾	12¾	12¾
Pierce Oil	11½	11½	11½	11½
Pitts Coal.....	62¾	62¾	62	62
Pitts Steel Corr....	65¾	65¾	65¾	65¾
Pullman.....	107½	107½	106¾	106¾
Punta Sugar.....	33¾	33¾	33¾	33¾
Ray Cons	13¾	13¾	13¾	13¾
Reading	72½	72¾	71¾	71¾
Rep Iron & Steel..	72½	72¾	69¾	69¾
Royal Dutch.....	45¾	45¾	45¾	45¾
St Louis S W	21¾	21¾	21¾	21¾
Sears-Roebuck....	84½	84½	83¾	83¾
Simms Petrol.....	23¾	23¾	23¾	23¾
Shell T & Tr Co ..	48¾	48¾	47¾	47¾
Sinclair Oil	30¾	30¾	30¾	30¾
So Pacific	93¾	93¾	93¾	93¾
So Railway.....	18½	18½	18½	18½
Stromberg.....	41¾	41¾	41¾	41¾
Submarine.....	8¾	8¾	8¾	8¾
Sun Hous Corp....	41¾	41¾	40¾	40¾
Superior Oil Corp.	6¾	6¾	6¾	6¾
Tenn Copper.....	18½	18½	18½	18½
Texas Co.....	43¾	43¾	43¾	43¾
Trans & Pacific....	26½	26¾	26¼	26¼
T P Land & Oil....	36¾	36¾	36¾	36¾
Tobacco Prod.....	68¾	68¾	68	68
Trans-Cont Oil....	10½	10½	10½	10½
Union Oil	18¾	18¾	18¾	18¾
Union Pacific.....	126½	126¾	125¾	126¼
United Drug	78	78	77¾	77¾
United Fruit	123½	123½	120¾	121¾
U S Ind Alcohol....	62¾	63¾	61	61
U S Food Prod.....	10¾	10¾	10¾	10¾
U S Realty	67	67	67	67
U S Rubber.....	64½	64¾	63¾	63¾
U S Rubber 1st pf..	94¾	94¾	94¾	94¾
U S Steel	94¾	94¾	94¼	94¼
U S Steel pf	117¾	117¾	117¾	117¾
Utah Copper	63¾	64	62	62
Va Car Chem.....	43¾	43¾	43¾	43¾
Vanadium Corp....	31¾	31¾	31¾	31¾
Wabash.....	8¾	8¾	8¾	8¾
Wabash A.....	20½	20½	20½	20½
West Maryland....	8¾	8¾	8¾	8¾
West Pacific Pr	17¾	17¾	17¾	17¾
Westinghouse.....	50½	50¾	49¾	49¾
White Motors	49	49	49	49
White Oil	10¾	10¾	10¾	10¾
Wilson Co Corp....	28½	28½	28¼	28¼
Wisconsin Cent....	68¾	68¾	68¾	68¾
Woolworth.....	140	140	139	140
Wor Pump	46	46	46	46

New York Curb

The rates of prices on the New York Curb Exchange from the opening until the close on the corresponding week of 1921:

	Open	High	Low	Close
Abol Amer Packing....	6	6	6	6
Amer Int Corp.....	13¾	13¾	12¾	13¾
Amer Superpower....	12¾	12¾	12¾	12¾
Boston Wyoming	78	78	77	78
Cities Service.....	74	74	74	74
Cities Service Pref.	10¾	10¾	10¾	10¾
Cities Service B....	6¾	6¾	6¾	6¾
Com Meridian Pet....	13	13	12	12
Cosden Oil	9¾	9¾	9¾	9¾
Cosden Oil Pref....	75	75	75	75
Eureka Holly	3¾	3¾	3¾	3¾
Glen Alden Coal....	30	30	30	30
Gulf Oil & Gas....	21	21	21	21
Hecla Mining.....	5¾	5¾	5¾	5¾
Houston Oil.....	76¾	77	76¾	77
Indiana Pipe Line..	30	30	30	30
Lea Texas	14¾	14¾	14¾	14¾
Cons Products	9½	9½	9½	9½
Crucible	67¾	67¾	64	64
Cuba Cane Sug....	10¾	10¾	10¾	10¾
Cuban Cane S pf..	76	76	76	76
Cuban Am Sug.....	16	16¼	15¾	15¾
Cuban Cane Sug ..	10	10¾	10	10¾
Del & Hud.....	107	107	107	107
Del & Lack.....	117¾	117¾	117	117
Denver & R G.....	10¾	10¾	10¾	10¾
Distrib Corp.....	16½	16¾	16¼	16¼
Dodge Bros	18¾	18¾	18¾	18¾
Erie 1st pr	15¾	16	15¾	15¾
Erie 1st pr	15¾	15¾	15¾	15¾
Fisk Rubber	7¾	7¾	7¾	7¾
Freeport Tex.....	14	14½	13¾	13¾
Gen Asphalt.....	56¾	56¾	56¾	56¾
Gen Cigar.....	68	68	67¾	67¾
Gen Electric.....	130¼	130¾	127¾	127¾
Gen Motors	14¾	14¾	14¾	14¾
Goodrich Rubber ..	39½	39½	39½	39½
Granby	23¾	23¾	23¾	23¾
Greene-Cananea	17..	17½	17¼	17¼
Gr Northern pr	74¾	74¾	74¾	74¾
Gt Northern Ore....	30¾	30¾	30¾	30¾
Gulf States	67	67¼	67	67¼
Hud Motor Car....	39¾	39¾	39¾	39¾
Houston Oil.....	76¾	77	76¾	77
Hupp Motors.....	13½	13¾	13½	13¾
Illinois Central....	97½	97½	97½	97½
Inspiration	40	40	39¾	39¾
Interborough.....	12	12	12	12
Int Harvester.....	81½	81½	79¾	79¾
Int Mer Marine....	14¾	14¾	14¾	14¾
Int Mer Marine pf..	58¾	58¾	58¾	58¾
Int Nickel	12¾	12¾	12¾	12¾
Int Paper Co.....	62	62	61¾	61¾
Invincible	4¾	4¾	4¾	4¾
Island Oil.....	8¾	8¾	8¾	8¾
Kelly Tire.....	43	43	37	37
Kansas City Sou....	23¾	23¾	23¾	23¾
Kennecott.....	29½	29¾	29¼	29¼
Keystone	46¾	46¾	46¾	46¾
Lee Rubber.....	46¾	46¾	46	46
Lehigh Valley.....	61¾	61¾	61¾	61¾
Loew's Inc	13½	13¾	13½	13¾
Lorillard Inc.....	16½	16½	16½	16½
Mack Trucks.....	106¾	106¾	102¾	102¾
Mexican Petrol....	113	113	109¾	109¾
Miami	27¾	28¾	27¾	27¾
Mid Con Petrol....	23¾	23¾	23¾	23¾
Missouri Pacific..	28¾	28¾	28¾	28¾
Missouri Pac pf...	46½	46½	46¼	46¼
Nat Enamel.....	34½	34½	34½	34½
Nat Lead Co.....	58¾	58¾	58¾	58¾
New Haven	18½	18½	18½	18½
Northern Pac.....	76¾	77	76¾	77
Nor Pac & Ref.....	23¾	23¾	23	23¾
Ont Steel.....	19	19	19	19
Pan Am Pet & T....	44¾	44¾	44¾	44¾
Pacific Oil.....	47¾	47¾	46	46
Pan Am Pet B.....	43¾	43¾	43¾	43¾
Pan Am Pete B	43¾	43¾	43¾	43¾
Pennsylvania.....	83¾	84	83¾	83¾
Phillips Petr	8¾	8¾	8¾	8¾
People's Gas.....	62	62	62	62
Pere Marquette....	21	21	19¾	19¾
Phillips Petr	8¾	8¾	8¾	8¾
Pierce-Arrow.....	12¾	12¾	12¾	12¾
Pierce Oil	11½	11½	11½	11½
Pitts Coal.....	62¾	62¾	62	62
Pitts Steel Corr....	65¾	65¾	65¾	65¾
Pullman.....	107½	107½	106¾	106¾
Punta Sugar.....	33¾	33¾	33¾	33¾
Ray Cons	13¾	13¾	13¾	13¾
Reading	72½	72¾	71¾	71¾
Rep Iron & Steel..	72½	72¾	69¾	69¾
Royal Dutch.....	45¾	45¾	45¾	45¾
St Louis S W	21¾	21¾	21¾	21¾
Sears-Roebuck....	84½	84½	83¾	83¾
Simms Petrol.....	23¾	23¾	23¾	23¾
Shell T & Tr Co ..	48¾	48¾	47¾	47¾
Sinclair Oil	30¾	30¾	30¾	30¾
So Pacific	93¾	93¾	93¾	93¾
So Railway.....	18½	18½	18½	18½
Stromberg.....	41¾	41¾	41¾	41¾
Submarine.....	8¾	8¾	8¾	8¾
Sun Hous Corp....	41¾	41¾	40¾	40¾
Superior Oil Corp.	6¾	6¾	6¾	6¾
Tenn Copper.....	18½	18½	18½	18½
Texas Co.....	43¾	43¾	43¾	43¾
Trans & Pacific....	26½	26¾	26¼	26¼
T P Land & Oil....	36¾	36¾	36¾	36¾
Tobacco Prod.....	68¾	68¾	68	68
Trans-Cont Oil....	10½	10½	10½	10½
Union Oil	18¾	18¾	18¾	18¾
Union Pacific.....	126½	126¾	125¾	126¼
United Drug	78	78	77¾	77¾
United Fruit	123½	123½	120¾	121¾
U S Ind Alcohol....	62¾	63¾	61	61
U S Food Prod.....	10¾	10¾	10¾	10¾
U S Realty	67	67	67	67
U S Rubber.....	64½	64¾	63¾	63¾
U S Rubber 1st pf..	94¾	94¾	94¾	94¾
U S Steel	94¾	94¾	94¼	94¼
U S Steel pf	117¾	117¾	117¾	117¾
Utah Copper	63¾	64	62	62
Va Car Chem.....	43¾	43¾	43¾	43¾
Vanadium Corp....	31¾	31¾	31¾	31¾
Wabash.....	8¾	8¾	8¾	8¾
Wabash A.....	20½	20½	20½	20½
West Maryland....	8¾	8¾	8¾	8¾
West Pacific Pr	17¾	17¾	17¾	17¾
Westinghouse.....	50½	50¾	49¾	49¾
White Motors	49	49	49	49
White Oil	10¾	10¾	10¾	10¾
Wilson Co Corp....	28½	28½	28¼	28¼
Wisconsin Cent....	68¾	68¾	68¾	68¾
Woolworth.....	140

FRENCH LEADER DISAVOWS PACT WITH JAPAN

Sarraut Wants China Republic Barred From Conference for Making Charges

By Universal Service.

Washington, Jan. 3.—Albert Sarraut, head of the French delegation to the armaments conference, has addressed a letter to Secretary Hughes, as chairman of the conference, formally repudiating the document made public by the delegation of the Far Eastern China republic, alleging a Franco-Japanese agreement with regard to Siberia.

M. Sarraut's letter also carried a plain intimation that the French delegation would be pleased if the American government should require the China representatives, who have been listed from time to time as their government not recognized, to leave the United States or cease their activities.

The French officials also arranged to have the French government authorize formal and official denunciation of the charges in a statement issued in Paris. The text of M. Sarraut's letter to Mr. Hughes follows:

SARRAUT'S LETTER.

"The papers of this morning reproduce the text of some alleged official documents by the so-called delegation of the so-called China government—documents said to emanate from French official authorities and reporting official conventions and agreements between France and other governments for the realization of a determinative policy in Asia.

"It is my duty to inform you that these documents are gross fabrications and that since the moment when the allied governments carried on a policy of military intervention in Siberia with the co-operation of the United States, directed only against Germany and not at all with the aim of intervention in internal politics of the Russian people, no agreement has been concluded or negotiated by France with any government regarding the status or destiny of Siberia.

PERNICIOUS ACTION.

"At this time when it appears to me necessary to expressly deny this false news, I consider it my duty to point out to you that the illegal and pernicious action exercised by representatives of the pseudo republic of China, having no mandate and no moral authority, which tends to the creating suspicions between the powers represented at the Washington conference, seems to be directly contrary to the aims of the peace sought."

The documents given out by the Far Eastern Republic delegation were represented to be copies of correspondence between the French and Japanese governments, embracing treaties, proceeds and diplomatic notes, by which France agreed to support Japan's policy in Siberia and both powers were to act together also with regard to the establishment of a Japanese protectorate over Siberia.

Japan, according to the documents, agreed to transport the Wrangel anti-Bolshevist army, after its failure, from Crimea to Siberia and to furnish and equip it for further operations against the Bolsheviki.

Thus France, who had backed Wrangel, gained relief from all further responsibility in connection with the Wrangel movement, the documents alleged.

In return for this undertaking on the part of Japan, France, it was alleged, agreed to support all Japanese claims in Siberia—predominance in administration and in concessions and other activities.

Moreover, according to the alleged disclosures, France proposed that she and Japan act in concert at the Washington conference on limitation of armaments and Pacific and Far Eastern questions, to the end that Japan should be given a protectorate over Siberia.

POSSESSES ORIGINALS.

Vlademister for Foreign Affairs Skvirsky, of the China government, a member of the delegation here, declared he was well aware that the documents given out were copies and not original texts.

Their publication was designed to afford Japan and Japan an opportunity to disavow them, if desired, he asserted.

But the China delegation, Mr. Skvirsky continued, has the originals of agreements between General Semenoff, another anti-Bolshevik leader supported by the French, and the Japanese, fully substantiating everything alleged in the purported French and Japanese documents given out.

Mr. Skvirsky said he was willing to present these originals to the Washington conference, if the conference should agree to receive them. If the conference is not interested in the documents, he added, they will be made public through the press.

CONCORD COUPLE OBSERVE THEIR 55TH ANNIVERSARY

Concord, Jan. 2.—Mr. and Mrs. George Francis Wheeler today observed the fifty-fifth anniversary of their wedding in their home, on Fairhaven road. Mr. Wheeler has always served the fifty-fifth anniversary of their wedding in their home, on Fairhaven road. Mr. Wheeler has always served the city faithfully in the offices of the Old Concord Post, No. 186, G. A. R. Wilfred Wheeler of Sudbury road, former Town Counsel of Concord and Lexington, is a son of Mr. and Mrs. Wheeler.

The Boston American

Published daily (except Sunday). 8-21 Stanhope St., Boston, Mass. NEW ENGLAND NEWSPAPER PUBLISHING CORPORATION.

Entered as second class matter June 5, 1912, at the postoffice at Boston, Mass., under the act of March 3, 1879.

Entered as second class matter at the Portland (Me.) postoffice.

MEMBER OF THE ASSOCIATED PRESS.

The Associated Press is exclusively entitled to the use for republication of all news dispatches credited to it or not otherwise credited in the paper and also the local news published herein.

All rights of republication of special dispatches herein are also reserved.

MAIL SUBSCRIPTION RATES—Postpaid: DAILY EDITION—One month, 85c; (within 300 miles, 90c); three months, $2.40 (within 300 miles, $2.70); six months, $4.80 (within 300 miles, $5.40); one year, $9.60 (within 300 miles, $10.80); Sunday only, one year, $2.50; six months, $1.25; one month, 25c. Postage outside United States (excepting Canada, Mexico, Cuba, Hawaii, Alaska, Panama Zone), also insular possessions, $1.50 per month. Canada, Mexico, Cuba, Hawaii, Alaska, Panama Zone: Also insular possessions, $1.50 per month. Canada, Mexico, Cuba, Hawaii, Alaska, Panama Zone: Also insular possessions, $1.50 per month. Canada, Mexico, Cuba, Hawaii, Alaska, Panama Zone: Also insular possessions, $1.50 per month.

SUBSCRIPTIONS IN ADVANCE STRICTLY.

Book Test Picture

Total number of pictures, 60. Cut out and save them from day to day. Send in nothing before close of the test. Date of sending in sets of answers will be announced upon the appearance of Picture No. 60.

Title Is .....
(Write the Title on This Line)

Name .....

Street Address .....

City ..... State .....

The Correct Title Is Here

One of these titles fits today's Book Test Picture better than any other title in the list. That title is the Correct Title. Write it on the appointed line. A list of Titles will be printed daily throughout the Test.

Endymion
The Face and the Mask
A Face Illumined
Faith and the Angel
Faith Gartney's Girlhood
The Gates of the East
Gathered In
Governcks
Honor Bright
Honor Right
The Honor of the Flag
A Hopeless Case
Horace and May
Historia Sacra
History of Pendennis
History of My Life
Historic Girls
His Inheritance
His Keeper
His One Desire
His Perfect Trust
His Love for Helen
The Great Harmonies
The Great Hunger
Great K. & A. Train Robbery
The Great Shadow
The Great West
The Great World
In Palace and Faubourg
In School and Out
Indoors and Out
In Scarlet and Gray
An Incidental Bishop
Ingomar
Infallible Logic
John
John-a-Dreams
John and the Demi-john
John Bull and His Island
John Jasper's Secret
King Longbeard
King Noanett
The Jack of Hearts
Jack Sheppard
Jack the Conqueror
Jack the Dumb Child
Jack's Wife
Jack's Ward
Jack's Year of Trial
Jacky Lee
Jacquard
Jacob and Joseph
Jacob and the Raven
I've Been Thinking
Ivy's Dream
Jasmin
The Slave
Slaves of Silence
Silent Tom
Arrested
Apple Pie
Apples of Gold
Black Diamonds
Black Business
Between the Lights
Between Two Loves
Between Two Opinions
Fast Mail
The Crater
The Governor
The Friendly Year
The Frontier
Ancient Peace
A Bad Beginning
A Bad Boy at Home
Bad Times
After Midnight
After All
After Death
After Pardon
Discords
The Price
Price He Paid
Price She Paid
Prisoner of Zenda
The Prince
The Prince Chap
Prince of Darkness
The Peninsula
A Perfect Gentleman
Parrots
Parsifal
Passing Cloud
The Table
Tact
Taken By Assault
Tame Surrender
A Strange Story
Strength and Beauty
A Signal Light
Aunt Dinah, Fortune Teller

Rules of Contest

The Boston American Book Title Test is a test of gold and judgment. Open to all readers of the Boston American, irrespective of age, living in any city or town in New England or Canada.

Two hundred and nineteen cash awards will be given by this newspaper to its readers who submit the largest percentage of correct titles to the sixty pictures to be published one each day for sixty days consecutively (Sundays excepted) in the Boston American.

All employes of the Boston American and their families are absolutely barred from participating in the awards.

The test will consist of sixty pictures, each with the correct title of a well known book, to be printed, one each day, in the Boston American, the first picture appearing on next Monday.

Participation in any other contest which may be run by the Boston American or which may be run by the Boston American in the future will not bar contestants from this test.

Every participant or any or all members of a family will be allowed to submit any set of pictures, but each set must contain only ONE TITLE to each picture, and no participant shall be entitled to more than one award and not more than one award shall be given to any one family.

Each and every title must be written or printed on the coupon furnished by the Boston American for the purpose, or some facsimile of itself, accompanied by the picture furnished on that day, and must have the words "Book Test Picture" and must have the name, address, etc., of the participant on each title coupon.

Do not send your titles in "list" form, that is, do not write titles under one another on a piece of paper.

In case there are no complete sets of correct titles, awards will be given to the person submitting the most correct titles, and in case of a tie, the contest will be decided in favor of the one whose list is first received.

Under no circumstances should participants send in their titles before the end of the Test, as any sent in before the last picture is printed will not be considered. Send in your titles from day to day at the end of the Test period, and not in any special order, and then send them in all together at one time.

Contestants will be judged by reading the titles in the order sent in, after the Test closes will stand no better than they are received.

All titles must be delivered to the Boston American Title Test Editor, No. 30 Stanhope street, Boston 8, Mass., either by mail or by messenger, before midnight on the 60th day, and will be announced later.

Any person or persons remaining titles must be legibly addressed as follows: "Book Test Editor, Boston American, 8-30 Stanhope Street, Boston 8, Mass. O. Box 2550," and each envelope must have the name and full address of the sender in the upper left-hand corner.

In all of the pictures of the Book Tests contain written or printed matter, it matters not whether the matter is on packages on fully prepaid at postal rates, as mail of this character is subject to Postal Laws and Regulations which forbid free mailing of matter. The Boston American reserves the right to refuse to consider any sets of titles on which charge for postal delivery are not fully prepaid.

There will be no title or answer book to be sent in by the reader. Only the coupon printed in the Boston American each day will contain among others the correct titles.

Each coupon will also contain important information should address those locations in the Book Test, and No. 30 Stanhope street, Boston, Mass. Questions will be answered as far as possible through the columns of the Boston American. If participants desire personal replies they should inclose stamped and self-addressed envelopes.

In case of a tie awards will be made on the basis of merit. Participants desire personal replies they should inclose stamped and self-addressed envelopes.

The Boston American reserves the right to make any change in, or additions to these conditions that it may deem necessary for fairly and properly conducting the Test, and the decision of the Boston American Book Title Editor on any question which may arise will be absolutely final, and the entry of a participant in a contest is acceptance of all conditions and regulations now made or to be made.

POLICE AT CITY HALL AVENUE STAGE SHOW

Singing and Dancing Feature New Year Celebration of Patrolmen

Singing and dancing featured the New Year celebration at City Hall Avenue Station. Selecting the best talent in the division, patrolmen put on a show.

Max Stinger, former choir boy, entertained with a number of vocal selections, to be followed by Magnus Nelson, former theatre performer, who likewise offered vocal selections mingled with comedy and jokes.

Leo Phelan, whose former dancing partner is now exhibiting at a local theatre "allbied" that he hasn't been the same since returning from two years' service with the A. E. F.' but gave way to the pleadings of brother officers and danced. Others joined in general singing; while the player piano echoed everything in sack.

Patrolman MacKenzie, in conclusion, was chosen as spokesman to deliver New Year greetings to their captain, Perley C. Kneeland.

Shouting at the top of their voices the men bellowed greetings to the division commander, "Same to you boys," was the reply.

NEW CHELSEA MAYOR WANTS 5-CENT FARE

Mayor Lawrence F. Quigley, who fifteen years ago was selling newspapers urged legislation for a return of the five-cent fare at his inaugural in the Chelsea State Armory. He urged establishment of a Board of Trade, a Civic Planning Board and other civic improvements. Prayer was offered by Rev. William F. Power. John C. M. Tarbox was elected president of the Board of Aldermen.

PAWTUCKET CLUB TO BUILD $33,000 HOME

Pawtucket, R. I., Jan. 2.—The Novelty Park Club has obtained an option on land on Division street to erect a home, the cost of which will approximate $33,000. Robert C. N. Monahan is to be the architect.

DE LA HUERTA PLEADS CASE OF MEXICO

Minister of Finance Shows Progress Nation Had Made Under Obregon

By OTHMAN STEVENS.

(Copyright, 1922, by Universal Service.)

Mexico City, Jan. 2.—"Recognition of Mexico by the United States would give an official sanction to the good will and understanding that now exists between the two peoples. Therefore, recognition would remove all obstacles which business men must feel prevent the full and free investment in this country and the corresponding stimulus to business in their country.

"For that act would be a decided benefit on a large scale to Mexico and the United States, for it would signify an immediate and an intensive development of business between the two countries."

Minister of Finance and former Provisional President De La Huerta was the speaker. He stands eminently as a foremost man in the same organization which is now in power here, for it was he who peacefully transmitted to President Obregon as a constitutional form, a united country.

Minister De La Huerta is not, as has been assumed by many people in our country, an extreme radical. He is devoted to the great mass of what Lincoln called the plain people and intends to do his best in their interests.

A PRACTICAL MAN.

But he is eminently a practical man and has proven by his acts that he intends to proceed sanely and safely. He wants all that other progressive nations have done for their plain people and he will be satisfied with no less.

The interview was in response to many questions. The Minister's reprieve will indicate. Questions suggested. Continuing he said:

"Regarding the pre-revolutionary period and the present one in Mexico, before the revolution the country was divided into two groups: One consisted of about a million people of the rich class, foreigners included. The other class consisted of the third in economic and political slavery, inasmuch as this ministry lived in misery and could not exercise any political rights. These fourteen millions of people naturally had no education even of reading and writing, endured for thirty-five years these crushing conditions of feudalism and during all those years there was no efficient effort made to educate these peoples.

DISCUSS OPPORTUNITIES.

"Under present conditions every effort is being made and will be made to give these people a chance in life to develop their natural qualities for industry and self-betterment. These efforts will be in accordance with the laws of natural evolution and without disaster to either the one or other component parts of the nation.

"Now as to a matter in which your people are particularly interested—the opportunities of capital for industrial and commercial undertakings. I can say that Mexico possesses unlimited and opportunities for investment and commercial that are bound to be equalled in any other country.

"General Obregon's administration gives equal facilities to all in these matters. Our legislation, guarantees to Mexicans and foreigners alike, the exercise of their civil rights.

"Mexico presents a vast field for commercial and financial action and capital, due to the enormous resources which exists here. The exploitation of these resources is fully and fairly provided for by our laws, for it is the deep desire of the Mexican government to bring about just such development.

HELPING HUMBLE CLASS.

"As to progress in Mexico during President Obregon's administration and my term as President ad interim, we worked without cessation for the benefit of the humble class, and we left that for so many years were in disrepute, bondage and ignorance of economic conditions.

"Many practical forms of work have been instituted for the betterment of people and these activities are removing the dead weight of the social and economic structure of the nation.

"These activities are bringing about the general betterment of the public. Mexico proposes to do all that other nations have done for their similar classes.

"We want to give them no more than other nations have given, and we will accept no less. The laws of Mexico give the rich and the educated all necessary support and protection. That class has advanced and is competent. Our government, I believe, must occupy itself most actively in the interests of this heretofore disinherited class, because they imperatively need its fostering and elevating care of the government.

"Relative to industrial development during the period mentioned, it is obvious to any one that the industries which were paralyzed by the revolution have resumed work and are producing.

"In fact, all activities are rapidly approaching a flourishing condition. Commerce has developed in equal proportion. We have 1,500 new banks and imports which have more than doubled since 1910.

TRAINS RUN REGULARLY.

"Railway conditions have vastly improved, trains are running on time and there are plenty of freight cars for the needs of merchants and producers.

"Passenger trains are running regularly and are crowded to capacity.

"No one can question our stability. The present government is the strongest Mexico has ever had. This is not because its army is united, is well disciplined and efficient, but because the people want peace. The people as was shown in the unanimous election of General Obregon as President.

"The investment of foreign capital here and the institution of business undertakings can be made with absolute security because the country is pacified from lower California to the peninsula of Yucatan. Mexico has accepted in these recent times all the principles of liberty and effective progress that she could find in other countries and notably in the United States.

MAYOR CHILDS SWINGS AXE AT INAUGURAL

Editor Brimblecom, Bitter Opponent of Re-election, Forced Out of Office

Edwin O. Childs was inaugurated as Mayor of Newton for the fifth consecutive term with appropriate ceremonies in the Newton City Hall.

At the meeting of the new board of aldermen which immediately followed the inauguration ceremonies, John C. Brimblecom, editor of a Newton paper and for twenty-four years clerk of aldermanic committees, was deprived of this office by a vote of ten to one.

The dismissal action is believed to be a reprisal for Brimblecom's activities in the last campaign, when he opposed Childs bitterly. Every alderman elected was a Childs's adherent. The position, under a new rule passed following Brimblecom's expulsion, will be filled by City Clerk Frank M. Grant, who will receive an extra compensation of $500 a year.

Associate Judge Thomas Weston administered the oath of office to the Mayor, who then swears in the new aldermen. Arthur Hollis was elected president of the board.

In his inaugural address, Mayor Childs asked an immediate appropriation for the care of trees damaged in November's storm, and urged that additional money be voted to restock the fire alarm system, urged that more consideration be given the public schools and advocated a great extension of present municipal playground and tennis court facilities.

ASKS $275,000 FOR NEW CITY HALL IN MELROSE

Mayor Angier L. Goodwin was inducted into office for the second time at inauguration exercises in Melrose Memorial Hall. The Mayor recommended the adoption of an order for $275,000 for a new City Hall, with readjusters in it for World War veterans. He pronounced Melrose's financial condition second to that of no other municipality in the State. He recommended the initial outlay in the creation of a Board of Assessment Review.

ICE CUTTING OFFERS WORK FOR JOBLESS

Hundreds of unemployed men from all parts of the South Shore flocked to Hingham Bay early this morning when practically every ice company started operations. Ice has been reported in some sections that is nearly a foot thick.

TRAVEL GUIDE

CUNARD ANCHOR

N. Y., EDINBURGH, SOUTHAMPTON
CAFONIA ..... Feb. 7
N. Y., QUEENSTOWN, LIVERPOOL
ATHENIA (1st class only) ..... Feb. 11
ALBANIA ..... Feb. 18

FROM BOSTON
ASSYRIA, Feb. 4
DIRECT TO LONDONDERRY
LIVERPOOL, GLASGOW

N. Y., LONDONDERRY, GLASGOW
ALGERIA ..... Jan. 28
N. Y., Plymouth, Cherbourg, Hamburg
SAXONIA ..... Jan. 28
120 State St., Boston 9. Tel. Congress 4000

NEW YORK $5.19
St. Rail and Boat
Latest connecting train from St. Station 8.10. Steamer leaves Providence 9 P. M.
COLONIAL LINE, 196 Wash St., Boston Phone Cong. 4788

DAY STATE LINE NEW YORK $4.25
OUTSIDE STATEROOMS, $1.50
Steel Steamships Commonwealth and Massachusetts, Leave Providence 7 P. M. Tickets and reservations at Union Station, Back Bay and Consolidated Ticket Offices.

New York
Fall River Line
Boat Train with Parlor Car
Lv. South Station 7.00 P. M.
City Ticket Office, 51 Franklin Street

REAL ESTATE—MISCELLANEOUS.

$325
BUILT KUMLY KAMP
LOCATED on Lake Winnipesaukee, distance from depot, near mail water, boating, bathing and fishing; only $25 down, $8 monthly. C. 1717 Boston American.

CAPE COD PROPERTY
FOR SALE — Brick building, Hyannouth Av., store and 4 apartments; rent $1,200; assessed $10,000; price $9,000. Apply to Box 3155.

REAL ESTATE—SOMERVILLE
SMALL cottage, must be sold, is in good condition and has all modern conveniences; ready to move into; now price, $600 cash. Inquire 365 BROADWAY, Somerville.

REAL ESTATE—WINTHROP
WINTHROP HIGHLANDS
SINGLES and apartment houses for sale, furnished or unfurnished; houses and apartments to rent. MOORE, 89 Crest av.; Ocean 0014.

REAL ESTATE—WOLLASTON
WOLLASTON BUNGALOW
WONDERFULLY located, best American neighborhood, seven rooms, fireplace, piazza, every conceivable improvement, garage to rent; owner will sell at most sacrifice; easy terms. C. M. CLIFFORD, Beach 1920, Arlington 4160.

SCHOOLS AND COLLEGES
STUDY TYPEWRITING
17 is easy and fascinating; $25 pays for full term; day and evening courses in shorthand and typewriting, $10 now; term begins Jan. 3. Call, write or phone for catalog. BOSTON SCHOOL FRANKLIN ACADEMY, 136 Boylston st., Beach 2525.

CASH REGISTERS
National Cash Registers
REBUILT, bought and sold. J. KNIGHT, INC., 10 Blackstone st., Richmond 1492.

DETECTIVES
CONFIDENTIAL reports on existing conditions, 16 yrs. established. RAY, 100 Boylston st.

ICE CHESTS AND STORE FIXTURES
For Grocery, Market, Restaurants
Whitman Co.—Sullivan Sq.

BILLIARDS AND POOL
BOWLING ALLEYS WANTED
4,700 ft good second hand alleys for removal; spot cash. C 18, Boston American.

Classified Advertising

Read for Profit Use for Results

FURNISHED ROOMS

FURNISHED ROOMS—BACK BAY
COLLEGE AV., 200—Suite to light housekeeping, private bath, phone, steam heat. Tel. Dewey 2000.

FURNISHED ROOMS—SOMERVILLE
BONAIR ST., 29—Near Walnut; side room, cozy, comfortable; use of water heat, electricity, gas, bath; reasonable. Somerville 2912.

FURNISHED ROOMS—ROXBURY
HUMBOLDT AV., 1000—Front room, suited for light housekeeping, will Columbia 0241-W after 5 p. m.

MT. PLEASANT AV., 29—Large room and kitchenette, for four; $5.50 weekly.

FURNISHED ROOMS—SOUTH END
UNION PK., 68—Basement, parlors, 2 rms., kitchenette, private bath; $7.50 weekly.

WASHINGTON ST., 1436—Index new management, furnished housekeeping bedrooms and kitchen, steam heat, range and sink, $6 week; single rooms, $3.50 week; also for housekeeping room, steam heat, range and gas, $5.50; also room with heat, $4 weekly.

WEST BROOKLINE ST., 179—People wanting cooking privileges, rooms, hot water.

W. NEWTON ST., 37—Genuine home room for a dozen, $2.50 to $3.50 weekly. Tel. to every room. Private baths. Daily $1 to $2.50. Beach 2317.

BEACH BAY STATION—Connecting, 41 daily; weekly, $2.00 up. 130 Tremont st.

BOARD AND ROOMS
COOLING ST., 7—Large heated room, comfortably furnished, excellent table board. Brookline 1351-M.

FURNISHED APARTMENTS

Furnished Apartment
4 ROOMS, completely furnished with reception halls in Fenway, for immediate occupancy. Apply SUPT., 274 Brookline ave.; take Ipswich St. car, get off at Pilgrim road.

FURNISHED housekeeping suites, 2 and 3 rooms, $6.50, $10 and $12 week; references required. 1508 Tremont st.; Beach 3360.

APARTMENTS—CHARLESTOWN
ATTRACTIVE TENEMENTS, 5 rooms; all improvements; rent, $20; 6-7-11 Bow st., $19 per month. Apply GROCERY STORE, 985 Main st., corner Bow.

APARTMENTS—DORCHESTER
5 LARGE rooms, all improvements, $28 a month; 16 Dorset st., September 1st.

9 ROOMS, all improvements and garage, possession Sept. 1st. 783 Morton st.

APARTMENTS—ROXBURY
24 HAMMOND ST., HOTEL GREELY, 2 rooms, $5.50; bathroom, $7; 4 and 6 rooms, $12.50 and $15 a month.

APARTMENTS—SOUTH END
SUITE of 3 rooms, bath, gas, range, private toilet, TIMING, 1800 Washington st.

APARTMENTS—MISCELLANEOUS
5 AND 6-ROOM apartments, steam heat and janitor service, $60 and $65. Apply 320 Huntington av., suite 5.

STORAGE
HUB STORAGE WAREHOUSE
840 Washington st., tel. Beach 6.
Rooms 10 x 10 ft., $1 per month; 1 ton loads.

FEMALE HELP WANTED

WANTED
Experienced Stitchers
Experienced Operators
on Power Stripping
Machines
Hood Rubber Co.
Watertown, Mass.

WANTED
Stitching Room Help
of All Kinds
Curtis
Factory
Marlboro, Mass.

A MAID, either waite or colored, for general housework, must be thoroughly competent and take all responsibility; must like to do housework; good wages to the right person. C 19, Boston American.

DISPLAY BUSINESS INSTITUTE, 25 Huntington av., Boston, will train young people today Jan. 3; secretarial, shorthand and business courses; service guaranteed; positions secured.

WORKING HOUSEKEEPER wanted in small family; no washing; good wages; must be able to cook; no objection to serving meals to boarders. Call at 300 Lake avenue, Newton Highlands, after 7 p.m.

FEMALE HELP—MISCELLANEOUS.

LADIES, gentlemen will train you for position as salesman; $25 to $50 weekly; day and evening classes. Bryant & Stratton, Boylston st., Boston 017.

MALE HELP WANTED

SALESMEN We want two or three salesmen to sell our line of high grade selling specialties; salary and commission. LALIBERTE PARFUMERIE, INC., 1325 Boylston st., Boston.

PIANO SALESMAN.
GOOD position offered a young man with "pep" who is capable of creating business. Apply 120 Boylston st.

COPLEY BUSINESS INSTITUTE, 25 Huntington av., Boston, will train young people Jan. 3; secretarial, shorthand and business courses; service guaranteed; positions secured.

SALESMAN wanted, with investment store following, to represent one of the strongest investment houses in Boston; must be capable of meeting the public. APPLY WM. A. READ & CO., New York Stock Exchange Members, 15 Congress st., Boston.

WE want salesmen to call on retail stores; LAKE VIEW ICE CO., Weymouth.

MALE HELP—MISCELLANEOUS

9 AUTO LESSONS $5
DUAL control automobile course, $15 complete, 5 actual lessons; guaranteed. VINCENT'S AUTO SCHOOL, 1 year at Arlington, 2 years at 1000 Commonwealth ave.

LEARN AUTO DRIVING
POSITIONS waiting; call 53 Warren ave., off Dartmouth.

MOVING PICTURE OPERATORS taught. EASTERN M. P. AGENCY, 18 Boylston st., Room 45.

AGENTS, CANVASSERS, SALESMEN
SALESMAN wanted for full or part time; commission; earn $2,500 to $10,000 yearly; no investment; exclusive territory; no soliciting or traveling. NATL. SALESMEN'S TR. ASSN., Dept. 566, Chicago.

WIGS AND TOUPEES

Highest Grade Toupees $20
Made in Boston
Ladies' and Gentlemen's
Wigs a Specialty
Call or write
T. B. MASSARO
101 Tremont St., Boston, Suite 511

GREATER BOSTON READY REFERENCE GUIDE

ATHLETIC ASSOCIATIONS
ARMORY ATHLETIC ASSOCIATION.
Gym. 41 Court st.; tel. Ft. Hill 1000.

AUTO DEALERS
UNION GARAGE, Inc., dealers, commercial trucks; 42 and West Second sts.; So. Boston 2000.

AUTO TOP AND RADIATOR COVERS
GENERAL AUTO TOP CO.,
288 Albany st.; 24 hrs. Dewey 4100-W.

AWNINGS AND TENTS
Awnings, Flags, Decorations
DECORATIONS for every occasion; tents for hire. ROBERT MILLER & CO., 220 State st., Richmond 5000.

BANKS AND TRUST COMPANIES
CHELSEA TRUST CO., Chelsea.
City sq., Charlestown; tel. Chas. 291

BARBERS
AMERICAN HAIR CO., dealers in all kinds of human hair goods. 6 Winter st.

BED EXTERMINATORS
NEW ENGLAND BUG EXTERMINATOR CO., 1103 Tremont st.; Roxb. 120.

CLOCK REPAIRERS
EDWARD CLOCK CO.,
373 Washington st.; tel. Main 648

CONFECTIONERS
JACKSON CONFECTIONERY STORE,
127 Water st., Milton; tel. Milton 1359.

FIRE ESCAPES IRON STAIRS, ETC.
ARCHIBALD & JOHNSON IRON WORKS, 121 Lawrence st., East Boston; tel. 12 Beach.

GARAGES.
DEAD STORAGE, $5 month, ADAMS GRIP, 1026 STATION, 2025 Adams st., Dor., 5170-M.

HOTELS
HOTEL BRAEMORE
685 Commonwealth ave.
Tel. Back Bay 9010

HOTEL, COMMERCIAL
HIGHLAND LAUNDERS, 10 Cosgrove av., near Grove Hall; Dorchester; tel. Roxbury 751.

MODEL WET WASH LAUNDRY, 48 Arthur st., Dor.; tel. Fort 1 and Fort 2; 441-W.

MARKETS
MEATS, groceries and provisions, MICHEL PROVISION CO., 2100 Wash st.; Rox. 3925.

MACHINERY AND TOOLS
JOE COTTER, INC.
BOILERS and engines, 53 Myrtle av., East Boston; tel. Eastern 1000, Beach 1000.

NEWSPAPERS
CHELSEA RECORD PRINTING AND DAILY home news daily paper; Tel. Chelsea 80.

PHOTOGRAPHERS, COMMERCIAL
GEORGE H. DAVIS, JR.,
1196 Boylston st.; Back Bay 3020.

PLUMBERS
ARMSTRONG PLUMBING, plumbers, 16 Perkins st., Jamaica Plain; Jamaica 2000.

JOHN B. BYRNE, 672 Shaw st., Arlington, plumber; tel. Arlington 1370 or 1526-M.

LAPPIN BROS., plumbers, 70 Faxy st., Allston; tel. Brighton 1.

POULTRY
DRESSED POULTRY, J. ROSO CO., 69-70 Faneuil Hall st.; tel. Richmond 4200.

DIAMOND, WATCHES AND JEWELRY
$1 DOWN Diamonds, Watches, Jewelry, Large Stock
1 WEEK No Publicity
L. H. BURACK & CO.
5 Bromfield St., Room 48 OPEN EVENINGS
ALSTERLUND Page Cash Grocers

BUSINESS ANNOUNCEMENT
January 1, 1922
KOERNER & MITCHELL CO.
MERCHANT TAILORS
Removed to
122 BEDFORD STREET

LOST AND FOUND
LOST—On Dec. 20, in Malden, black cocker spaniel, answers to name of Jerry; liberal reward for information or return to MISS ADELLE M. ADAMS, 70 Pleasant st., Malden.

LOST—Tan leather suit case, between Back Bay Station and Dedham; reward. Call Lena 625-M after 5 p. m. Reward. No questions.

LOST—Suitcase on Boulevard, between Lowell and Everett; reward. Finder please notify C 54, Boston American.

LEGAL AND PUBLIC NOTICE
JUSTICE of the PEACE AL COREY
NOTARY. Attorney-at-law. Room 1, Adams Bldg., 210 Columbus av. Phone Beach 0216-J. NOW.

DEATHS

BRACKETT—In Roxbury, Jan. 2, at her home, 20 Woodbine st, Mary Ann, widow of Samuel Brackett, aged 87 yrs.

Funeral services at the Walnut Av. Immanuel Church, Walnut av. and Dale st. on Wednesday, Jan. 4, at 2 p. m. Relatives and friends invited to attend.

COES—At Hyde Park, Jan. 1, Charles M., beloved husband of Mary A. (Norton) Coes, aged 71 yrs. 7 mos. 21 days.

Funeral from his late home, 61 Hunt st., Hyde Park, Wednesday, Jan. 4, at 2 o'clock. Relatives and friends invited. Please omit flowers.

DALY—In Boston, Jan. 1, Mary Dale, in her 82nd year.

Funeral services from 720 East Fifth st., South Boston, Wednesday, Jan. 4, at 2 p. m. Relatives and friends invited.

DEEHAN—In Malden, Jan. 1, Albert Deehan, husband of Ellen (Cox) and loving parent of Malden.

Funeral from family residence, 24 Pearl st., Tuesday, Jan. 3, at 8:30 a. m. Reunion of Malden Council, Knights of Columbus at Church at 9 o'clock. Relatives and friends invited.

DOLBY—In Charlestown, Sarah, widow of Henry Dolby, aged 76 yrs.

Funeral from 73 Bunker Hill st., Tuesday, Jan. 3, at 8:30 a. m., thence to St. Catherine's Church at 9:45 o'clock. Relatives and friends invited. Interment in St. Mary's Cemetery.

EVANS—Cora I., 61 years, wife of Richard Evans, of 1 Ellis st., Roxbury.

Services at Jones' Chapel, La Grange st., Roxbury, Tuesday, Jan. 3, at 2 p. m. Interment private.

FARRELL—In Arlington, Dec. 31, Mark A., husband of Isabelle Farrell.

Funeral from late residence, 55 Wyman st., Tuesday, Jan. 3, at 2 p. m. Relatives and friends invited.

GLYNN—In Dorchester, Dec. 31, James H., beloved husband of Mary L. (Porter) Glynn, aged 57 yrs.

Funeral from his late residence, 1 Radcliffe st., Tuesday, Jan. 3, at 8:15 a. m., thence to St. Peter's Church at 9 o'clock. Solemn requiem high mass at 9:30 o'clock. Relatives and friends invited. Interment in Holyhood Cemetery, West Roxbury.

GLYNN—In Roxbury, Jan. 1, Edward J., beloved husband of Mary A. (Sullivan) Glynn, aged 58 yrs. 8 mos. 1 day.

Funeral from his late residence, 1 Radcliffe st., Jan. 3, at 8:30 a. m. High mass of requiem at St. Peter's Church at 9 a. m. Relatives and friends respectfully invited to attend. Interment private. Late member of Roxbury Post, American Legion.

GRIFFITHS—In Chelmsford (by accident), Dec. 31, Herbert J., beloved son of the late Joseph and Mary (Lee) Griffiths.

Funeral from the residence of his brother, Joseph Griffiths, 1 Lee st., Cambridgeport, Tuesday, Jan. 3, at 8:30 a. m. Solemn requiem high mass at St. Anthony's Church at 9 o'clock. Relatives and friends invited. Interment private.

HINDALL—In Hudson, Mass., Dec. 31, Sarah W. Kimball, widow of the late Asa P. Kimball.

Funeral services will be held at son's residence, Hudson, Mass., Tuesday, Jan. 3, at 3 p. m. Interment at Portland, Me.

LONERGAN—In South Boston, Dec. 31, Rebecca (nee Reagan), wife of John F. Lonergan, aged 58.

Funeral from residence, 201 E st., Tuesday, Jan. 3, at 8:30. Solemn requiem mass at Gate of Heaven Church at 9 a. m. Relatives and friends invited.

REAL ESTATE
GEORGE HARRON, 2 Park st., real estate and insurance. Incorporated March 1905.

RESTAURANTS
ASTOR SEA GRILL
LOBSTERS cooked to your order; also clams and oysters served daily. 42 Eliot st.

GRAND GARDEN
Finest and Largest
Chinese and
American Restaurant
MUSIC EVERY DAY
660 Washington st., Opposite Mason, Mass. Tel. BEACH 1410

JOY KING RESTAURANT
AMERICAN and Chinese food. 641 Atlantic av., Boston.

MAJESTIC RESTAURANT
ITALIAN AMERICAN food. 3 Beedem sq., Boston.

ORIENTAL RESTAURANT
AMERICAN and Chinese. 841 Massachusetts av., Boston; Back Bay 9758.

PRIME RESTAURANT
QUALITY, SERVICE, MODERATE PRICES. 112 Hanover st., between Beach and Lincoln sts. Beach 9503.

SHANGHAI RESTAURANT
89 Court Street
Phone Beach 213
Best Chinese and American Restaurant in Boston. Special Chinese dinner every Saturday with music. Open from 11 a. m. to midnight.

THE ASIA CO.
Chinese and American
RESTAURANT
QUALITY—SERVICE—REFINEMENT
899 Washington Street, Boston, Mass.
Tel. BEACH 4100. Wing Sect, Mgr.

SIGHT-SEEING AUTOS
THE GREY LINE, cozy and closed autos for sight-seeing; 2 hrs., $3; 4 hrs., $5. Beach 572, 1184 Boylston st.; tel. B. B. 113 or 32456.

UNDERTAKERS
DONNAN, undertaker (no particular people, Mathew Joy, successor). Tel. Malden 572.

VETERINARY
Dr. J. F. Conners, Veterinary
833 Fourth st., South Boston; tel. 445. Special attention to diseases of dogs.

BAY STATE CLEANING CO., 35 Beach st.; Beach 2024.

PIANOS AND MUSICAL INSTRUMENTS
NORRIS 121 Tremont Street
HEADQUARTERS FOR NEW HIGH-GRADE PIANOS AT LOW PRICES
Kranich & Bach, The Autopiano, Lester, McPhail, Poole, Norris and other makes — Upright Pianos to rent $3 per month. Player Pianos accepted on full face value. Open every evening. See us before you decide. CHAS. S. NORRIS, 181 Tremont st. Several bargains in used pianos.

STEGER PLAYER PIANO—Was $1900, now $900. CHAS. S. NORRIS, 181 Tremont st.

PRACTICING ORGAN, $10 per month. CHAS. S. NORRIS, 181 Tremont st.

HENRY F. MILLER GRAND—Ebony, slide fall, only $350. CHAS. S. NORRIS, 181 Tremont st.

STEINWAY GRAND—One of the best bargains we have ever offered. CHAS. S. NORRIS, 181 Tremont st.

KRANICH & BACH PLAYER PIANO—Two rolls of music with instrument will suit. CHAS. S. NORRIS, 181 Tremont st.

UPRIGHT PIANOS
$25 $50 $65
as low as
$5 Down $1 Week
J. P. COLLINS
100 Summer

EDITORIAL PAGE OF THE

BOSTON AMERICAN

Largest Evening Circulation in New England

JANUARY 3, 1922
BOSTON

A DEFENSIVE PROGRAM FOR THE UNITED STATES

First, a navy equal to that of any power which threatens to attack us, whether that force be a single nation or an alliance of nations.

Second, a sufficient air fleet and a sufficient submarine fleet fully to protect our coasts and prevent the landing of hostile troops, even if our navy should be destroyed in action.

Third, a merchant marine to be used for the development of our commerce in times of peace, and the protection of our commerce in times of war.

Fourth, a military training for our boys in public schools, which will both strengthen them physically and enable them, with slight additional preparation, to become a defensive guard if their country should ever be invaded.

Fifth, national universities similar to those at West Point and Annapolis, whose graduates, in addition to a general scientific course, shall acquire a sufficient military education to enable them to be officers in case their country at any time should call them to its defence.

Finally, fortified naval bases from which our fleets could operate to keep the devastation of war far from our own shores.

This is not an offensive program. It is purely a defensive one.

It cannot arouse any opposition from any power which does not contemplate the possibility of attacking us.

When a nation like Japan objects to stationary fortifications it merely objects to preparation for defence against contemplated attack.

And when a nation like England objects to a submarine fleet to patrol and protect our coasts, it objects merely to the effective opposition that would be offered to a descent upon our coasts similar to that which England made in 1814, when she landed her troops on our soil and burned the Capitol at Washington and the White House of the President.

Words are good when backed by deeds and only so, as Roosevelt said, and as Washington said a hundred years before him. Certainly words are not good when they are in direct contradiction to previous deeds and characteristic practices.

Therefore, our people should not be misled by deceitful words and false promises if they have enough to know the true facts of history, and the confirmed courses which nations like England and Japan have pursued in the past toward their rivals.

Quite a Number of "Good Upstanding Americans" Left

"Real "Americanism"

(Editorial in Boston Herald, December 28.)

"Thank God for France, the one nation in the world not dominated by Great Britain. . . .

"Viva la France! The one nation not a doormat for Great Britain to wipe her feet upon. . . .

"Hurrah for France, the one nation whose representatives are not marionettes worked on the financial wires of the international bankers. . . .

"Good for France, the nation that knows there is not any suggestion of genuine disarmament at Washington. . . .

"Three cheers for France, the one nation that knows that a secret separate alliance does now exist between England and Japan, no matter how much England may lie about it."

"France knows that the international bankers who run our government are not really international bankers, but British bankers. France knows that the various proposals of America at the conference are really the proposals of England made through the international bankers. France knows there is no use remaining at a conference where England runs Japan through a secret alliance and the United States through the international bankers.

"France knows what our innocent, gullible statesmen at Washington never will know. France is wise to what deceives our soft and simple statesmen, our excelsior-stuffed statesmen with their abundant whiskers. . . ."

And so on. This is part of the proclamation of one who holds himself to be a "good upstanding American," one of the "few who are left." He placards his proclamation in big type over the front page of the paper he labels "American."

The restraint and judicial poise of the citations above from the proclamation of yesterday will be obvious to the "few Americans who are left." The statesman-like quality of this proclamation makes it a weighty contribution to the discussions of the time.

Only a profound student of international affairs could have written it. No one can go wrong as to its authorship. It is signed

"William Randolph Hearst."

THE Hearst papers are exceedingly appreciative of the compliment which the Boston Herald, no matter how unwittingly and unwillingly, pays them and their editor.

In fact, any criticism from an American newspaper with snobbish, subservient, pro-British policies, would be regarded as a compliment by any good American.

But the Boston Herald must not be too sure that "no one could go wrong as to the authorship" of the plain American document misquoted.

There are quite an imposing number of "good upstanding Americans" left.

There were enough who voted against Wilson's pro-British views to give Harding five million majority at the last Presidential election; and there are enough who will vote against the pro-British acts of the present Republican administration to give the Democratic candidate five millions majority at the next Presidential election.

There are also quite a number of good upstanding Americans who write patriotic American articles for patriotic American newspapers.

One of these good Americans is James T. Williams, Jr., editor of the Boston Transcript, a nationally known newspaper even a little more conservative than the Boston Herald and a great deal more genuinely and patriotically American than the Boston Herald.

This is what the editor of the Transcript says about the contribution which France makes to upstanding Americanism so lacking in our diplomatic representatives:

As a result of the vacillating course pursued by our delegation, the secrecy and the timidity and the evasion with which they have dealt with the American public in regard to the submarine, the American Government at this moment appears tempted to abandon its historic attitude as the champion of the rights of small nations, as the defender of legitimate submarine warfare. In this humiliating circumstance the average American and his defenders in the American Navy are compelled in the closing days of a conference called by the American Government and meeting in the American capital, and following an American agenda, to look to France to take the historic place which the un-American course of American diplomacy threatens to leave vacant.

The editor of the Hearst papers did not utter these words. The editor of the Transcript uttered them, and the Transcript gave the importance of a triple column headline to the statement.

This was not all that the editor of the Transcript said. Mr. Williams charges the American representatives with deliberately aiding the British in their propaganda drive against the American people to convince them that the submarine ought to be abolished. Says Mr. Williams:

For the last forty-eight hours our delegates appear to be much more concerned about lining up the American press against France than about taking and maintaining an honorable, clear-cut, understandable and truly American position in favor of the legitimate use of the submarine in war and in favor of outlawing the nation or the navy that resorts to ruthless submarine warfare.

Mr. Williams repeats the question which France asks and which the Hearst papers have asked one hundred times before:

To the question of the British press as to why France feels she needs 90,000 tons of submarines today, "unless she thinks of attacking her present allies," the French retort: "Why do the British feel that they need 530,000 tons of capital ships unless they think of attacking either their present allies or their good friend, America?" But the submarine has been cited only as a sad example of the ascendency at Washington, temporarily I hope, of British charm over American common sense.

Mr. Williams concludes his article with this fine expression of patriotic American sentiment:

The present conference offers to the Harding administration and to our able Secretary of State, the chairman of the American delegation, the same opportunity that the Roosevelt administration embraced quickly and with such advantage to American prestige and influence. The American delegation has only to adhere to the best traditions of American diplomacy in order to make American diplomacy at this conference once more synonymous with American defence and, therefore, the safeguard of American independence and American honor.

So speaks James T. Williams, Jr., one of the "good upstanding Americans left," and so think the vast majority of the millions of American citizens who will vote as they think, to the edification of some pro-British American statesmen and some pro-British American newspapers.

A Worth While Trip

City Council Committee Will Learn Something of Value by Inspecting Public Lighting Plants.

We do not share in the criticism of the trip which a special committee of the City Council of Boston is making to see the workings of the public lighting plants of the country.

We are not a bit surprised that the criticism has been made, because it comes from the same source whence came the criticism of the attempt that this newspaper and the Boston city government is making to reduce the price charged to the people of Boston for electricity by one private electric lighting plant.

While the members of the City Council who are making the trip are not electric lighting experts, they are men grown, with common sense and with at least the ordinary powers of observation. They can get something from their trip worth while. If they get anything worth while, it will be worth $5,000, for the question of public vs. private lighting involves a great many million dollars.

If they get nothing from their trip, it will nevertheless cost less than the trip made through the country recently by the president of the private plant which has the monopoly of electric lighting in this community. And it would be absolutely impossible for the committee to learn less about conditions under which electric lighting is being furnished by electric lighting plants in other cities than was learned by the president of the Boston Edison Electric Illuminating Company on his trip, if he told the truth the other day when he was being cross-examined by counsel for the Boston American in the proceeding to reduce the price of electric lighting to the people of Boston.

Good-by, Happy Days!

Uncle Sam Is in the Troubled Water Now

Copyright, 1921, Star Company

Ferrero is a really great historian; his history of Rome is by far the best ever written. The Senate, which will pass on the new treaty, should read his article just written for Universal Service, beginning as follows: "Destiny has been fulfilled. The United States has now entered body and soul into the vortex of European and Asiatic politics."

The Senators if they choose can stop that nonsense. Until recently, says Ferrero, every man of sense in Europe deemed the United States "fortunate, in being able to simplify and clarify its relations with the world full of hatreds, suspicions and envy. From now on this happy condition of affairs is a thing of the past. The United States is henceforth enchained to Europe and Asia, and will be forced to treat with European diplomacy on its own ground."

How easy it would have been to say: "No, thank you. We have managed our affairs so far. We can continue to do so. We shall decide HERE, and by ourselves, about our battleships and our submarines. You attend to YOUR affairs; we shall attend to OURS. We find that is satisfactory."

It is not too late if the Senate wills it.

Warm and Cold

Surely, You Never Can Tell!

By T. E. Powers

Copyright, 1921, Star Company

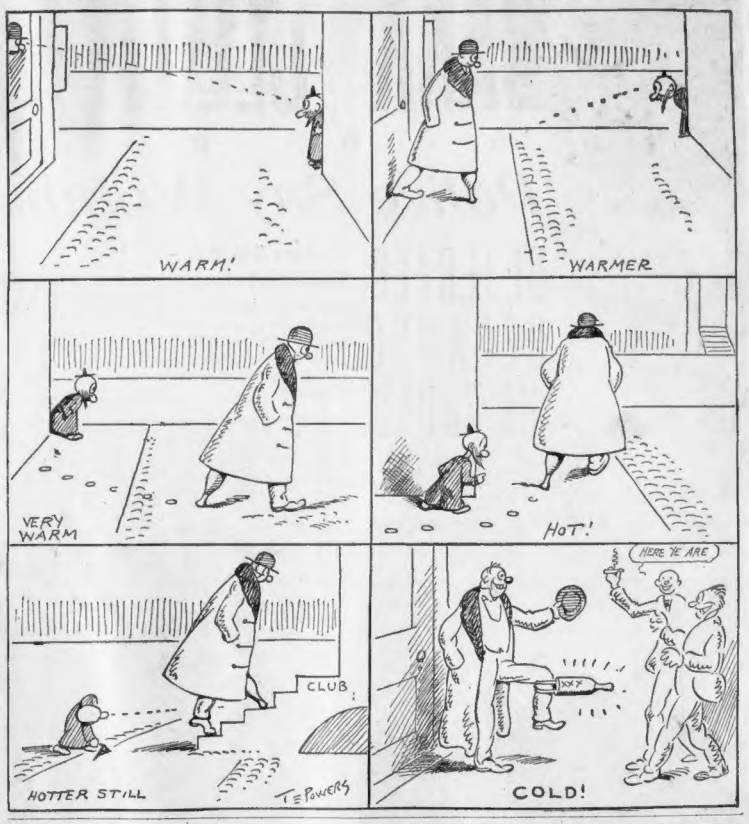

Letter to the Editor

Congress and the Bonus

Editor Boston American:

In almost every paper that I pick up I read an article telling how some of the Big Birds at Washington want to cancel the large bill the Allies owe America. I think it is about time for the officials at Washington to feel that charity begins at home and not abroad. I am surprised that it took our country so long to pass the $60 bonus bill, also the bill allowing the soldiers their clothing. And I think that if the officials would get down to business and talk bonus for the men that needed it they would do far better than making speeches on what we should do with cancelling the big debt the Allies owe America.

If that is too much for them to talk about we have plenty of little kiddies in America that need shoes through the cold spell. Everything that American soldiers bought in France or England was well paid for by the soldier and not the government. As for my part they can keep their little bonus which cannot be given with a good heart.

AN EX-SOLDIER.

Boston, Mass.

A Disturbing Possibility

Have the people who insist that war shall be abolished taken into consideration the fact that there could be no military heroes if the armies went out of existence?

* * *

Brooklyn wife complains to the court that every night when he comes home her husband smells of whiskey. But smelling it will never hurt him.

Fun Flashes

The champ egotist lives in New York. He sent a collect telegram to his mother congratulating her on his birthday.

* * *

"Did you grease the wagon?" asked the boss.

"Sure," said the Swede hired man. "I greased it all over except those round holes in the middle of the wheels."

* * *

Woolen underwear has a great deal to do with the national spirit of unrest.

* * *

The most famous lord in England just now seems to be Lord Helpus.

Wit and Wisdom

Generous Condescension

Japan offering to relinquish one part of China in return for another reminds us of the boy bully who says to the timid little lad: "Gimme your jack-knife, and I'll let you have your baseball."

* * *

They Used to Accuse Him of Being "An Intellectual"

It seems that H. G. Wells is for an improved world, if the improvement doesn't disturb English supremacy.

* * *

His Specialty

Elihu Root has made little noise in the disarmament conference, but we are assured that he has lost no part of his ability to look wise.

Once-Overs

Copyright, 1921, by International Feature Service, Inc.

WATCH THE PENNIES

You know there is something wrong with your financial system, for, while you do not make extravagant expenditures, in your estimation your income seems to melt away each week.

If you do not spend large sums you must find the cause in the number of small sums you pay out.

Do you keep an account each week of the small amounts you spend? Try it for one week.

It is likely that a dawning explanation will cause you to investigate for a longer period.

If you insist upon having expensive things on your table you must expect your grocery bill will be larger than if you were satisfied with less expensive articles.

It is likely that the man you have in mind, when you compare your salary with what he does with a smaller sum each week, is more careful about the dimes.

It is the dimes, the nickels, the pennies, the quarters which amount to so much and seem so little.

The man with the small wage may be walking to work to save carfare.

Do you ever do this?

Watch the little sums which in the aggregate eat up your salary.

Tortoise Shell Hard to Shape

A TORTOISE shell is harder and more brittle than ordinary horn. Heat and pressure are practically the only means which can be employed in working it, and it is impossible to work tortoise shell at a great heat, since the coloring pigment easily liquefies and obscures the shell, thereby greatly lessening its value.

Heavy pressure is also impossible owing to its brittle character. The plates of carapace, or black shell, are first separated from the skeleton by the application of gentle heat, and then flattened by a similar process.

The superficial irregularities are next rasped off, and the material polished ready for molding into any desired shape. Larger or thicker plates are produced by a process which requires great care and attention. Two surfaces are first rasped and cleaned, and are gently heated and pressed together.

The heat liquefies them, making an invisible joint. Tortoise shell combs are cut by the highly ingenious twinning machine, so called; two combs are cut from the same plate, so that the teeth of one dovetail into the spaces of the other.

TOUGH!

Henpecked and haggard husband asked the butcher: "What kind of meat have you this morning?"

"Some steak as tender as a woman's heart," said the butcher.

"I'll take sausage," said the customer.